

A

21  
5

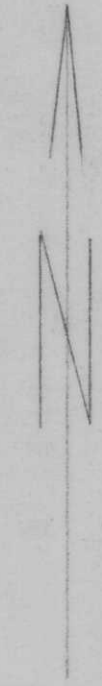
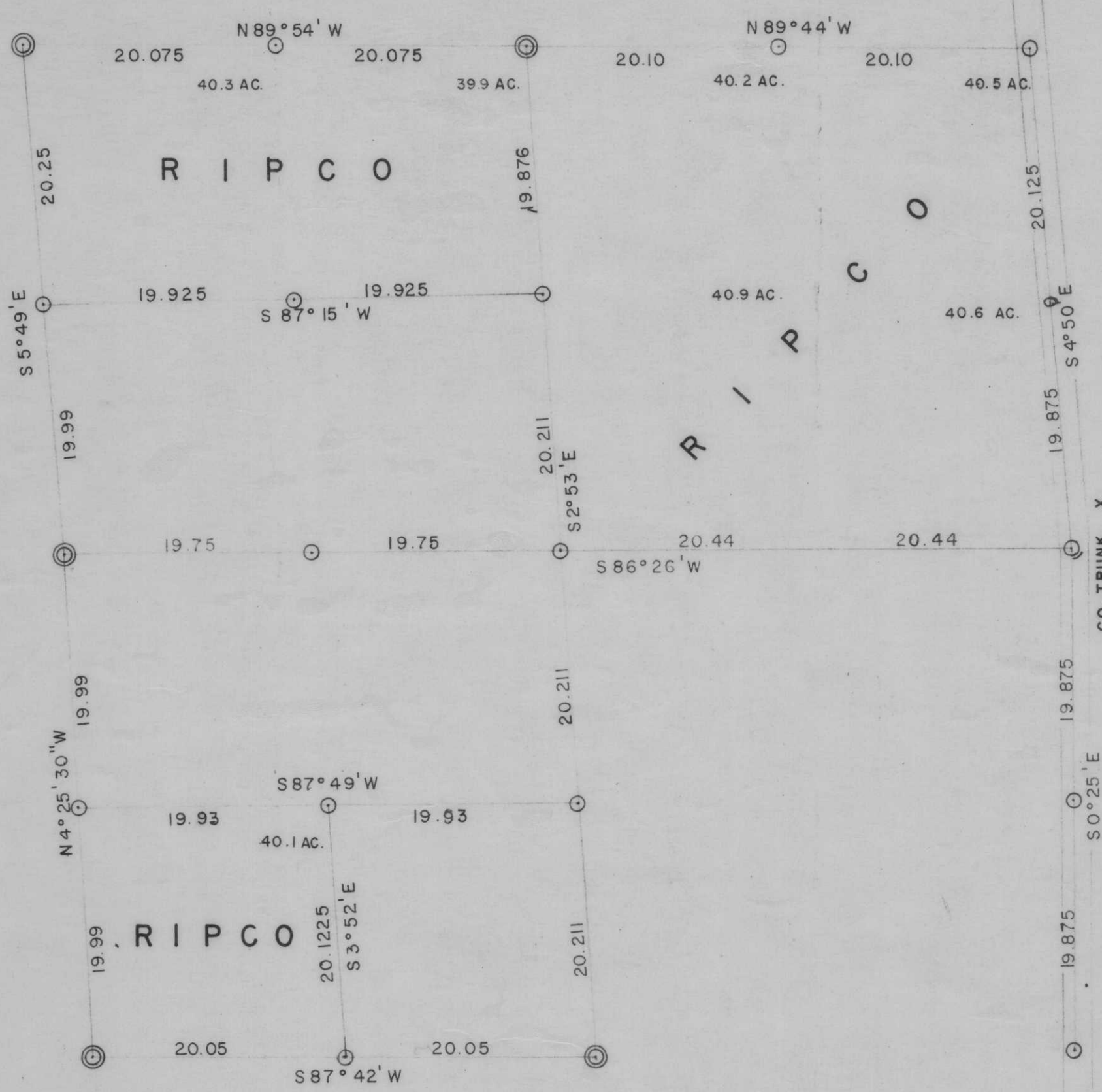

RECEIVED AT LINCOLN COUNTY  
 COURTHOUSE THIS \_\_\_\_\_ DAY  
 OF \_\_\_\_\_ 19\_\_\_\_.  
*Patrick B. Pielke*  
 TAX DESCRIPTION OFFICE

**RESURVEY OF SEC. 3 . T.31N, R.8E**

**LINCOLN COUNTY, WISCONSIN**

⊙ Corners established by this survey.  
 ⊙ Other accepted corners.  
 Bearings are magnetic.

SCALE  $\frac{1}{10}$ " = 1 CHAIN DATE 3-2-62 Pwn. By NUL

**RHINELANDER PAPER COMPANY**  
 DIVISION OF ST. REGIS PAPER CO.  
 RHINELANDER, WISCONSIN