

PROJECT # 980621  
 FIELD BOOK 107  
 PAGES 61-64

SCALE: 1" = 100'  
 DRAWN BY: SJZ  
 CHECKED BY: ECU

FILE #  
 SHEET #  
 SIDE #

SURVEYOR:  
 EUGENE C. UTTECH  
 MSA PROFESSIONAL SERVICES, INC.  
 1835 NORTH STEVENS STREET  
 RHINELANDER, WI 54501  
 (715) 362-3244

**MSA**  
 PROFESSIONAL SERVICES  
 MSA PROFESSIONAL SERVICES, INC.  
 1835 N. Stevens Street, Rhinelanders, WI 54501  
 715-362-3244 1-800-844-7154 Fax: 715-362-4116  
 WISCONSIN PROFESSIONAL SERVICES

CLIENT  
 JACKIE LEONHARD

PLAT OF SURVEY

LANDS BEING PART OF THE NW1/4 OF THE SW1/4,  
 SECTION 19, T35N, R7E, TOWN OF KING,  
 LINCOLN COUNTY, WISCONSIN  
 (LANDS DESCRIBED IN VOLUME 231, PAGE  
 99, REGISTER OF DEEDS OFFICE)

BEARINGS ARE REFERENCED  
 TO CERTIFIED SURVEY MAP  
 VOL. 4, PAGE 239

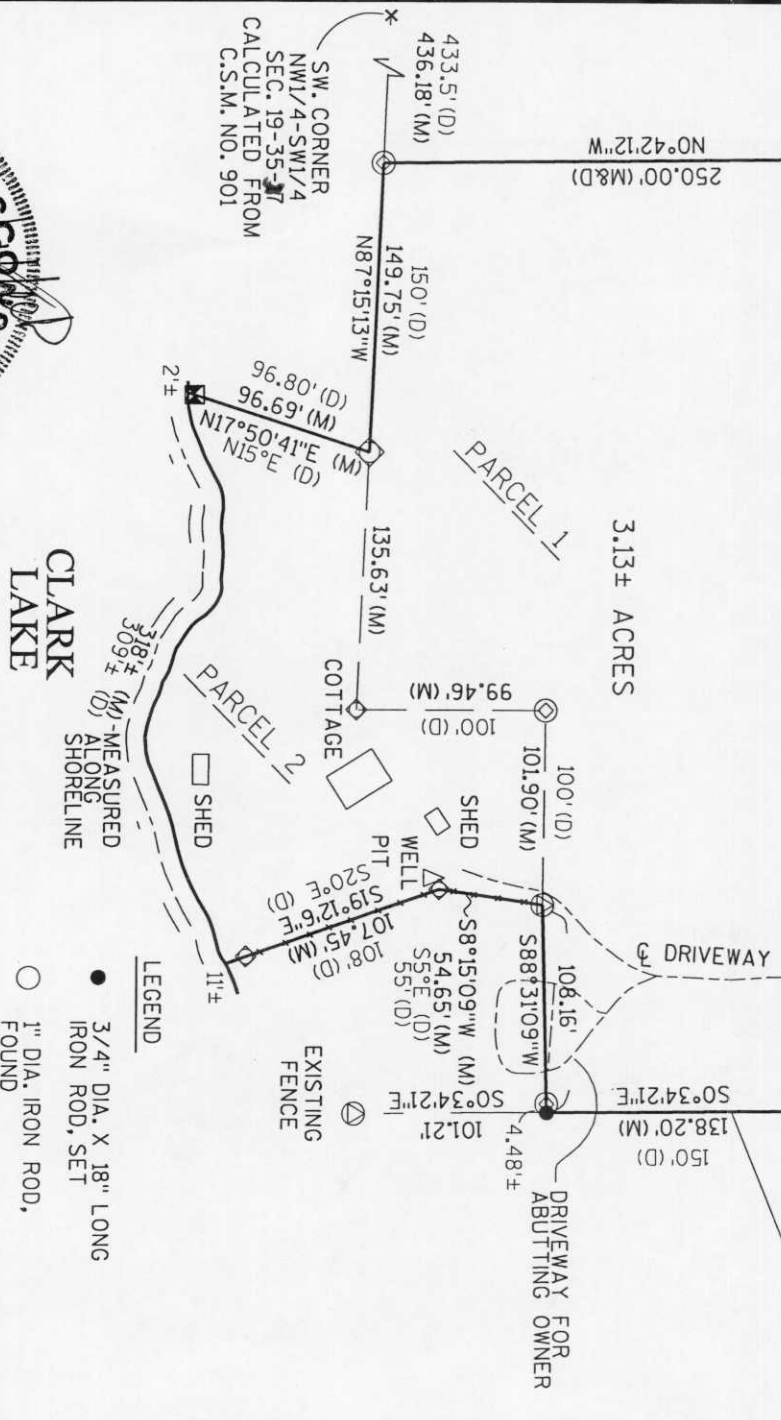
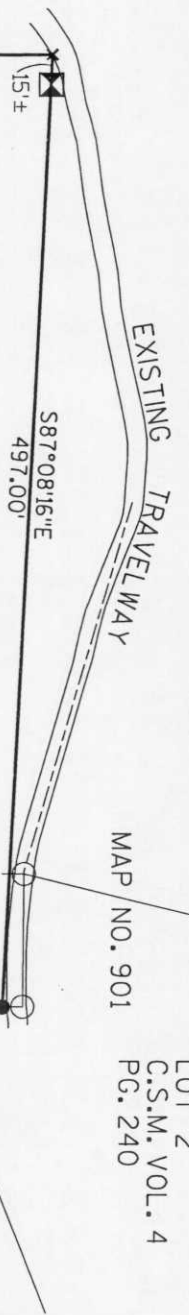

I, EUGENE C. UTTECH, REGISTERED  
 LAND SURVEYOR OF THE STATE OF  
 WISCONSIN DO HEREBY CERTIFY  
 THIS IS TRUE AND CORRECT TO THE  
 BEST OF MY KNOWLEDGE AND BELIEF.

RECEIVED BY LINCOLN COUNTY  
 SURVEYOR THIS 30<sup>TH</sup> DAY  
 OF September 20 05  
*Tom Hall*  
 COUNTY SURVEYOR

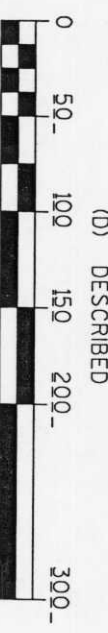

S219B