

BEARINGS ASSUMED, BASED ON THE EAST LINE OF THE SW 1/4 WHICH BEARS N101°35'E.

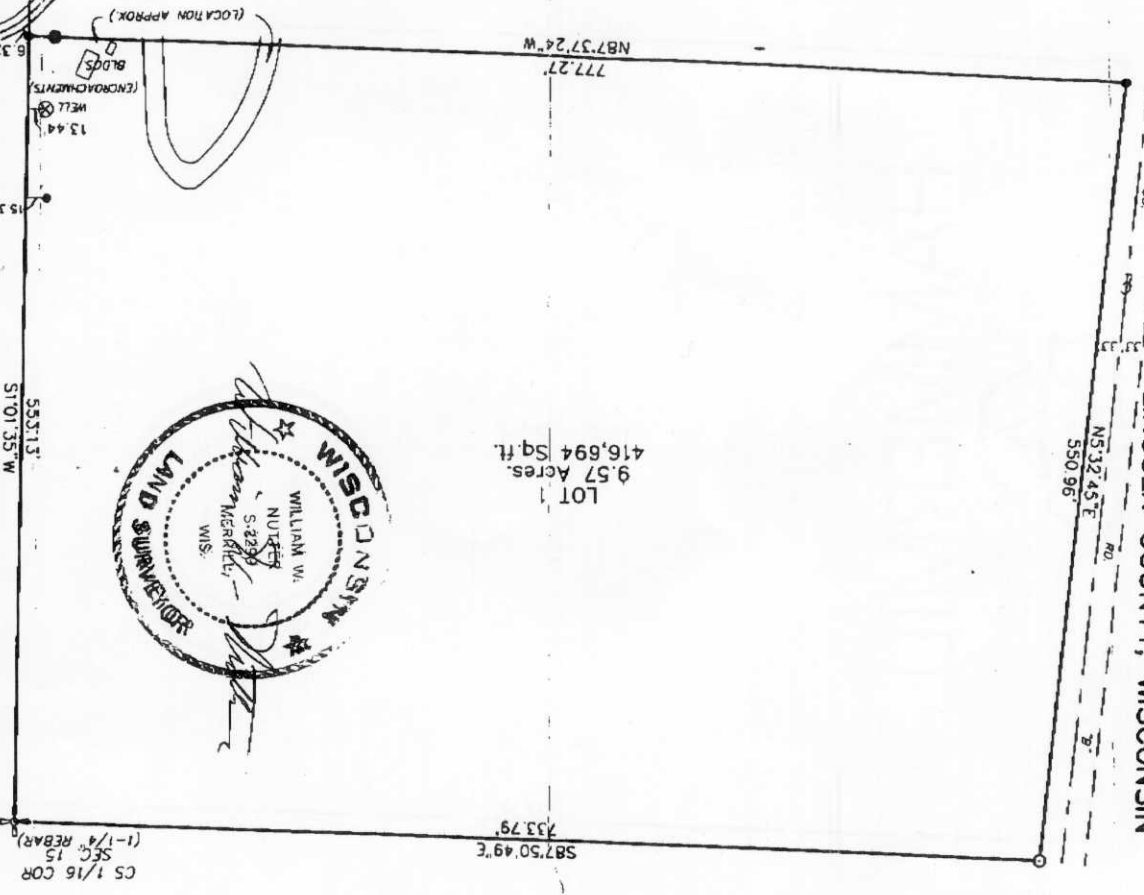

**LINCOLN COUNTY**  
**PLAT OF SURVEY**  
PART OF GOVERNMENT LOT 3  
Located in the  
**SE 1/4 of the SW 1/4 of SEC. 15,**  
**T34N, R8E, TOWN OF HARRISON,**  
**LINCOLN COUNTY, WISCONSIN**

- SET 1"(id) x 24" IRON PIPE WEIGHING 1.68 LBS./LIN. FT.
- FOUND 1"(id) IRON PIPE
- FOUND 2"(id) CAPPED IRON PIPE

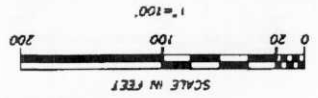

1. William W. Nutter, registered land surveyor, hereby certify that I have surveyed and mapped by order of Lee Wagner, that part of Government Lot 3 located in the Southeast 1/4 of the Southwest 1/4 and part of the Southwest 1/4 of Section 15, Township 34 North, Range 8 East, Town of Harrison Lincoln County, Wisconsin, described as follows:

Commencing at the Center/South 1/8th Corner of said Section 15, also being the the Northeast corner of Gov't. Lot 3; thence S70°15'35\"/>

That such map is a correct representation of all exterior boundaries of the land surveyed. That I have fully complied with the provisions of Section 236.34 of the Wisconsin Statutes. That such survey is correct to the best of my knowledge and belief. Subject to amendments and roadways of record.

Prepared by:  
**LINCOLN LAND SURVEY**  
406 East 7th St.  
Terrill, WI 54452

Witnessed and attested by  
William W. Nutter

*William W. Nutter*  
William W. Nutter, R.L.S.  
S-2299  
5-29-2003

RECEIVED BY LINCOLN COUNTY  
SURVEYOR THIS 9<sup>TH</sup> DAY  
OF April 20 05  
*Tommy Doherty*  
COUNTY SURVEYOR

S219A