

**FIRST ADDITION TO
ANDERSON'S LAKE FRONT LOTS.**
Lincoln Co. Wis.
Scale 100' = 1 inch.
1925

Surveyor's Certificate
I, A. G. Helgeson, do hereby certify that in full compliance with the Revised Statutes of the State of Wisconsin, I have surveyed and mapped a part of Gov. Lot Two, Sec. 35 T. 33 N. R. 6 E. Lincoln Co. Wis. The accompanying map to hereto will show the nature thereof. It is a true and correct copy of the original map and the subdivisions therein made, and was made under my hand and seal this 29th day of July 1925.

Witnessing: I, A. G. Helgeson, Surveyor.
I of Lincoln Co. Wis. do hereby certify that I have surveyed and mapped a part of Gov. Lot Two, Sec. 35 T. 33 N. R. 6 E. Lincoln Co. Wis. The accompanying map to hereto will show the nature thereof. It is a true and correct copy of the original map and the subdivisions therein made, and was made under my hand and seal this 29th day of July 1925.

Owner's Certificate
I, Andrew Anderson, do hereby certify that I have surveyed and mapped a part of Gov. Lot Two, Sec. 35 T. 33 N. R. 6 E. Lincoln Co. Wis. The accompanying map to hereto will show the nature thereof. It is a true and correct copy of the original map and the subdivisions therein made, and was made under my hand and seal this 29th day of July 1925.

845

REGISTRAR'S OFFICE
COUNTY OF WIS.

Filed this 29th day of July 1925

at Lincoln, Wis.

A. G. Helgeson
Registrar

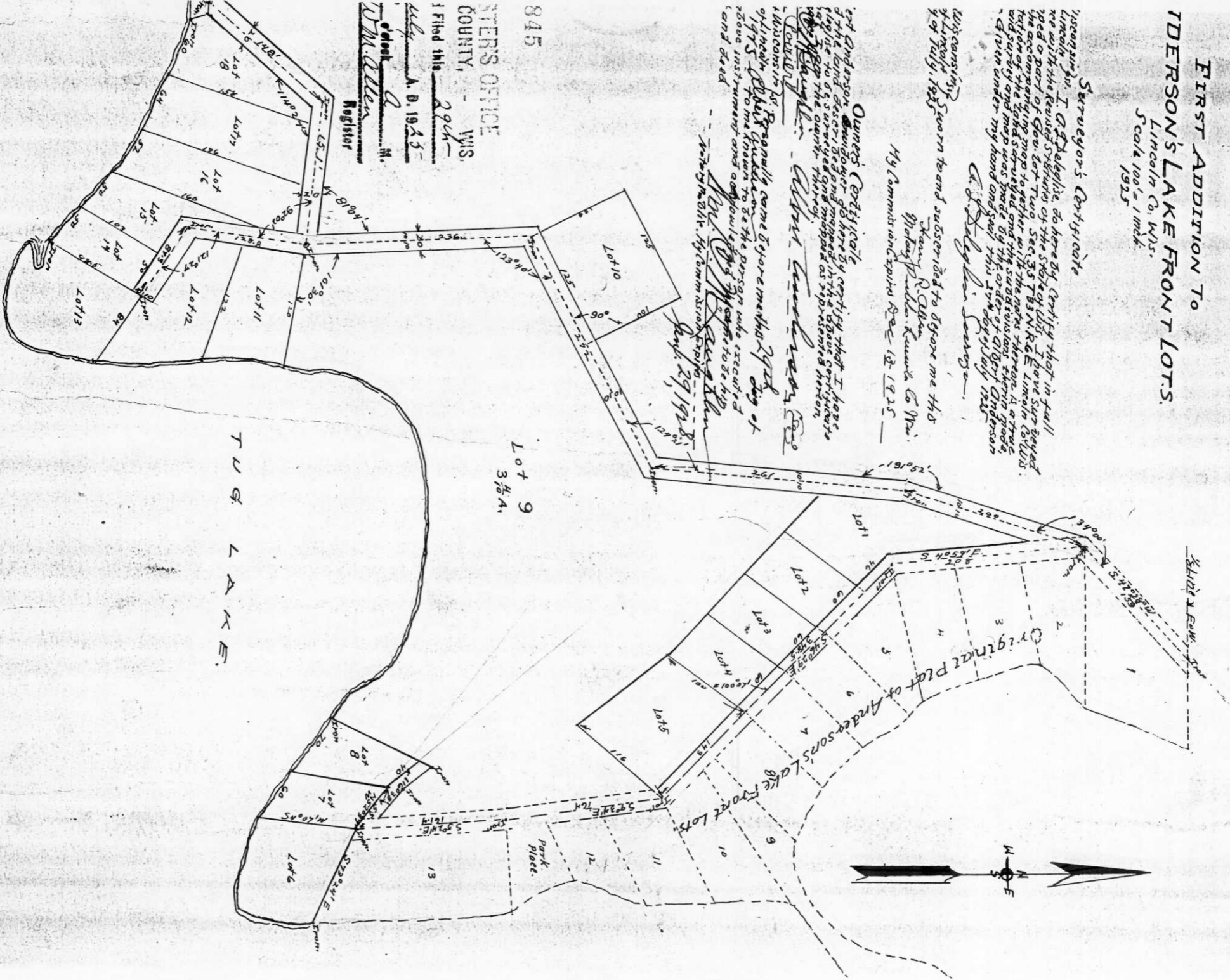

S218B