

**MAP OF SURVEY
for Dennis DeSalvo**
A re-survey of the boundaries of Lincoln County CSM #617,
being a part of the NE 1/4 of the NW 1/4 of Section 15,
Township 32 North, Range 7 East,
Lincoln County, Wisconsin

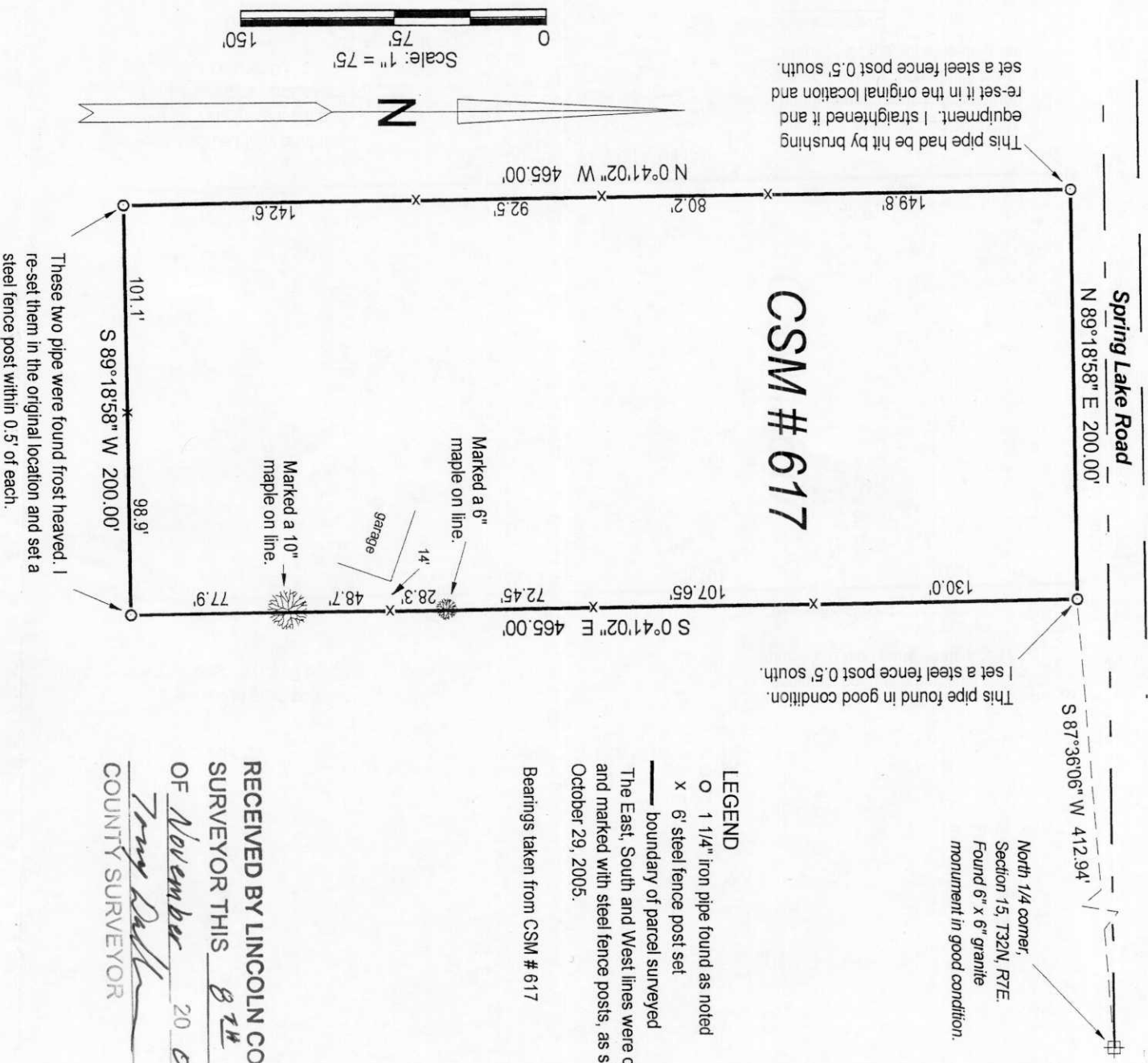

RECEIVED BY LINCOLN COUNTY
SURVEYOR THIS 8TH DAY
OF November 20 05
Tom Dalk
COUNTY SURVEYOR

I, David E. Tusty, Registered Land Surveyor do hereby certify that, by the direction of Dennis DeSalvo, adjoining owner, I re-marked the boundaries of a Lot 1 of Lincoln County Certified Survey Map #617, as shown hereon. I further certify that this map is a true and correct representation of the work done to the best of my knowledge and belief.

November 2, 2005

David E. Tusty
David E. Tusty
Wisconsin Registered Land Surveyor 9-1390



S217B

11/6/05
D. Sackayan Corp