

BEARINGS ARE  
BASED ON THE PLAT  
OF PICKEREL LAKE  
BEACH PLAT.

**LOT 3**  
Of the Plat of  
**Pickerel Lake  
Beach Plat**  
Being a Part of  
**Section 16**  
**T 34 N, R 8 E**  
Town of Harrison  
Lincoln County, Wisconsin

SCALE: 1" = 40'

**PICKEREL  
LAKE**

**-SURVEY CERTIFICATE AND WAIVER-**

Pursuant to Chapter A-E 7 of the Wisconsin Administrative Code, Eagle Landmark Surveying, Inc. is required to meet certain Minimum Standards for Property Surveys as specified in Sections 7.01 through 7.07 of this code. Our client has agreed to **exclude** certain surveying work from these requirements as allowed in Chapter A-E 7.01 (2).

The requirements of Chapter A-E 7 of the Wisconsin Administrative Code's Minimum Standards for Property Surveys which have been waived are listed below:

- Field measurements and angles as described in (A-E 7.06).
- Legal description prepared for this property (A-E 7.04).
- Monuments marking all property corners (A-E 7.03 & 7.07).
- Tie to a Public Land Survey System Corner (A-E 7.04).

I hereby certify, that to the best of my knowledge and belief, I have complied with the remaining requirements of Chapter A-E 7 of the Wisconsin Administrative Code, Minimum Standards for Property Surveys.  
DATED THIS 2ND DAY OF AUGUST, 2000.

RECEIVED BY LINCOLN COUNTY  
SURVEYOR THIS 12<sup>TH</sup> DAY  
OF August 20 05  
Tony Dahl  
COUNTY SURVEYOR

*Michael E. Weber*  
MICHAEL E. WEBER, R.L.S. HS2070

**- LEGEND -**

- 1" IRON PIPE FOUND IN PLACE
- ( ) BEARING AND DISTANCE OF RECORD
- ⊙ 1-1/4" IRON ROD FOUND IN PLACE
- 1" IRON PIPE SET

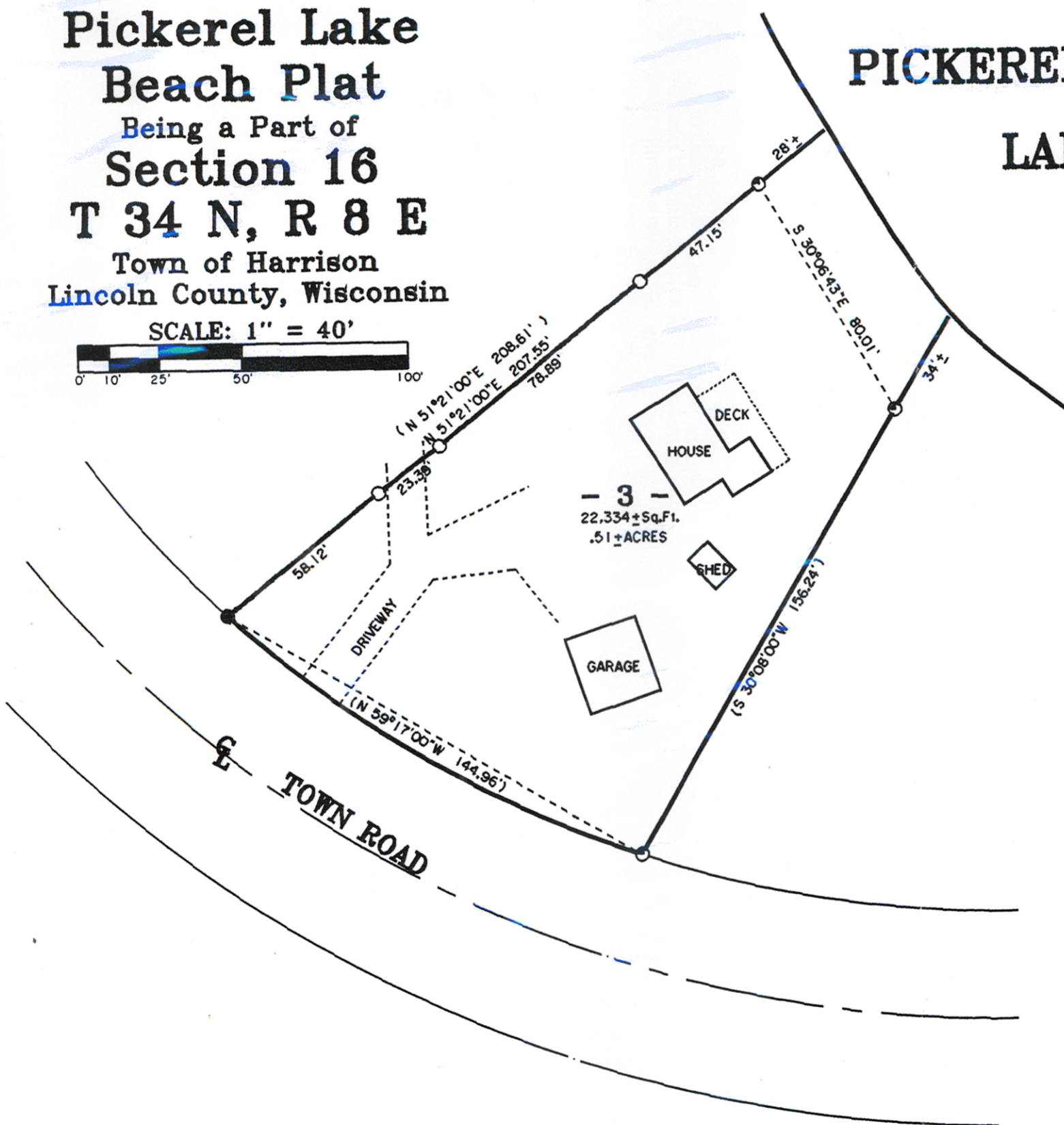

**SURVEY FOR  
GARY SORCIC  
E6604 GUTH ROAD  
WEYAUWEGA, WI 54983**

SCALE 1" = 40' DATE 8-02-00 DWN. BY. S.M.W.

DWG. NO. **E1822** Eagle Landmark Surveying, Inc.  
EAGLE RIVER, WI