

PLAT OF SURVEY

LOT 17 OF "PARK SHORES", LOCATED IN SECTION 30, TOWNSHIP 35 NORTH, RANGE 7 EAST, TOWN OF KING, LINCOLN COUNTY, WISCONSIN.

NORTHSTAR SURVEYING LLC
 P.O. BOX 505 - TOMAHAWK, WI 54487
 (715) 453-9000



BASIS OF BEARINGS:
 THE SOUTH LINE OF LOT 18, WHICH BEARS S 61°06'00" E ON THE PLAT OF PARK SHORES.

GRAPHIC SCALE

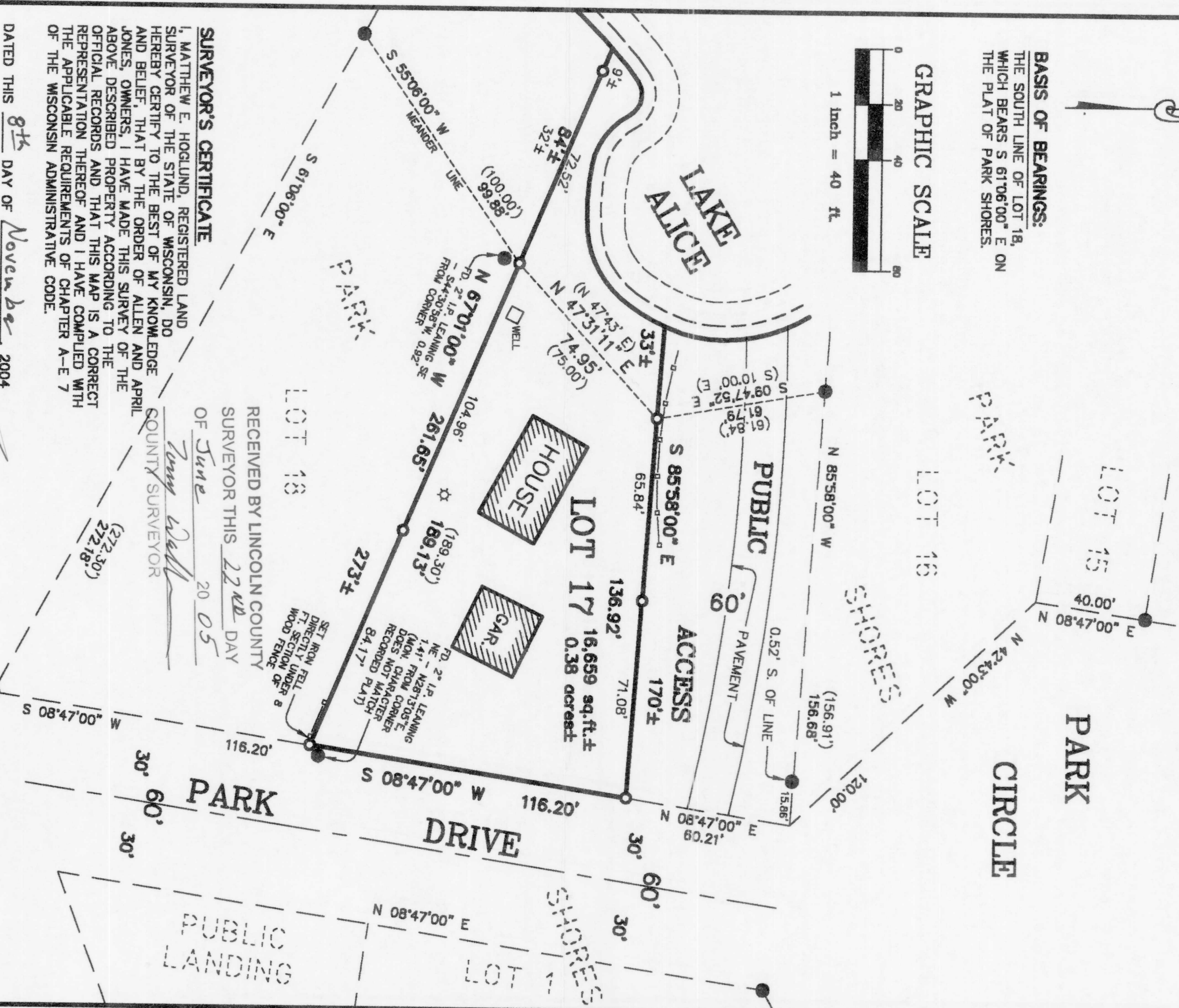
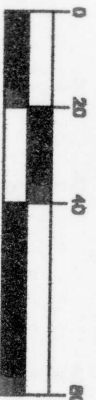

SURVEYOR'S CERTIFICATE

I, MATTHEW E. HOGLUND, REGISTERED LAND SURVEYOR OF THE STATE OF WISCONSIN, DO HEREBY CERTIFY TO THE BEST OF MY KNOWLEDGE AND BELIEF, THAT BY THE ORDER OF ALLEN AND JONES, OWNERS, I HAVE MADE THIS SURVEY OF THE ABOVE DESCRIBED PROPERTY ACCORDING TO THE OFFICIAL RECORDS AND THAT THIS MAP IS A CORRECT REPRESENTATION THEREOF AND I HAVE COMPLIED WITH THE APPLICABLE REQUIREMENTS OF CHAPTER A-E 7 OF THE WISCONSIN ADMINISTRATIVE CODE.

DATED THIS 8th DAY OF November, 2004

NORTHSTAR SURVEYING LLC
 BY: MATTHEW E. HOGLUND,
 WI LAND SURVEYOR, S-1910

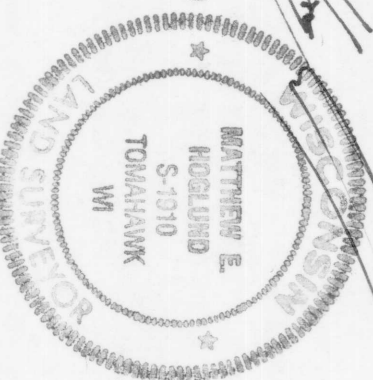

RECEIVED BY LINCOLN COUNTY SURVEYOR THIS 22nd DAY OF June 2005
Tom Hall
 COUNTY SURVEYOR

LEGEND

- LOT BOUNDARY
- PLATTED LOT LINE
- CENTERLINE
- EXISTING WOOD FENCE
- FOUND 2" IRON PIPE
- SET 3/4" BY 24" IRON REBAR
- REBAR - 1.50 LBS./FT. RECORD DATA
- SEPTIC VENT