

A PARCEL OF LAND IN THE SE 1/4 OF THE SE 1/4 AND THE NE 1/4 OF THE SE 1/4 SECTION 4, TOWN 35 NORTH, RANGE 4 EAST, TOWNSHIP OF SOMO, LINCOLN COUNTY, WISCONSIN

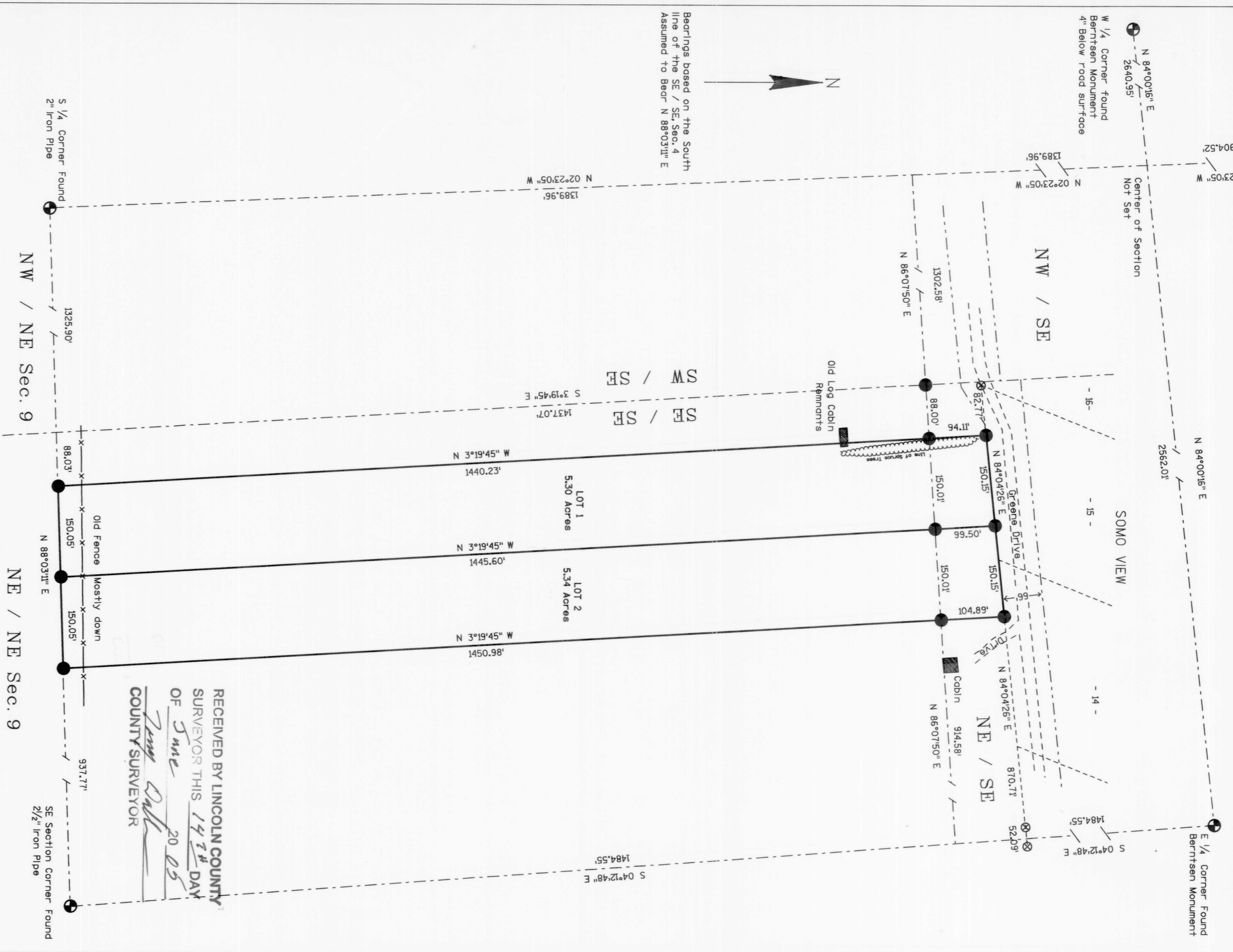

- ⊗ = Found 1" Iron Pipe
- = Set 3/4" X 24" Iron Rod
- ⊕ = Public Land Corner as described

SCALE  
1" = 150'  
0 150 300

I, Charles L. Oleinik, registered Land Surveyor in the State of Wisconsin, hereby certify that, by the order of Stanley and Mary Marhefke, owners I have surveyed and mapped the parcel of land shown hereon; that said survey and map are correct to the best of my knowledge and belief; that I have complied with chapter AF-7 of the Wisconsin Administrative code in completion thereof; that a complete legal description has been supplied on a separate sheet.

*Charles L. Oleinik*  
Charles L. Oleinik, RLS

*6-2-05*  
Date

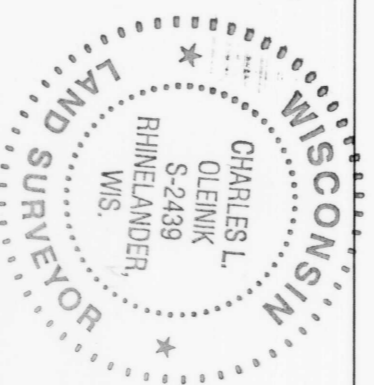

RECEIVED BY LINCOLN COUNTY SURVEYOR THIS 14<sup>TH</sup> DAY OF June 20 05  
*Tom Dobb*  
COUNTY SURVEYOR

S213B