

**SECTION CORNER**  
LINCOLN COUNTY ALUM.  
MONUMENT FOUND

ALUMINUM CAPPED REBAR  
REFERENCE MONUMENTS SET  
S87°07'30"E 94.00'  
N87°07'30"W 68.06'  
S50°22'48"W 59.46'  
S26°12'54"E 78.90'

**SECTION CORNER**  
14 | 13  
23 | 24

LINCOLN COUNTY GRID

PART OF THE  
**SE 1/4 OF THE NE 1/4**  
AND ALL OF THE  
**NE 1/4 OF THE NW 1/4**  
**SE 1/4 OF THE NW 1/4**  
**SW 1/4 OF THE NE 1/4**  
**SECTION 23, T 33 N, R 4 E**  
TOWN OF CORNING  
LINCOLN COUNTY, WISCONSIN

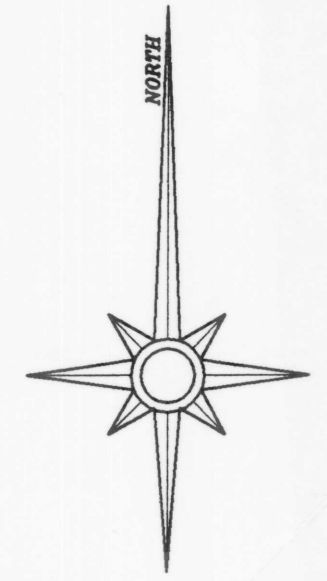

**LEGEND**

- 1-1/4" DIA. IRON PIPE SET
- ⊕ LINCOLN COUNTY ALUMINUM MON. SET
- 1" DIA. IRON PIPE FOUND UNLESS OTHERWISE NOTED
- △ COMPUTED POSITION (CORNER NOT SET)

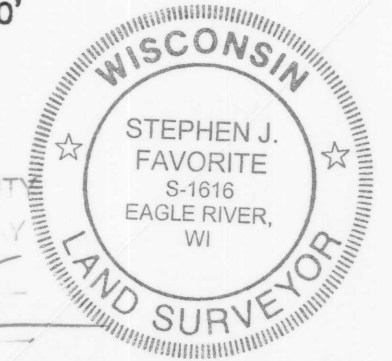
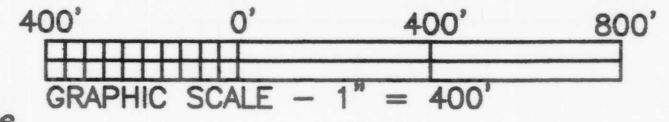

RECEIVED BY LINCOLN COUNTY SURVEYOR THIS 8<sup>TH</sup> DAY OF May 20 05  
*Tom Dahl*  
COUNTY SURVEYOR

I hereby certify that I have surveyed the property shown hereon; that this map represents an accurate survey of said property to the best of my knowledge and belief; and that I have complied with the applicable requirements of the Wisconsin Administrative Code Section A-E 7.  
Note: Any legal descriptions pertaining to this survey have been provided on separate sheets.

*Stephen J. Favorite* 03/14/05  
Stephen J. Favorite  
Registered Land Surveyor #S-1616 Date

SURVEY FOR:  
**PAUL REID II, LLC.**  
P.O. BOX 997  
EAGLE RIVER, WI 54521



**FAVORITE SURVEYING, S.C.**  
5230 HWY 70 WEST  
EAGLE RIVER, WI 54521  
PHONE: (715) 479-2570  
FAX: (715) 479-7274  
MAP NO. 2005006  
DATE: 03/14/05  
DWN BY: JDA  
SCALE: 1" = 400'

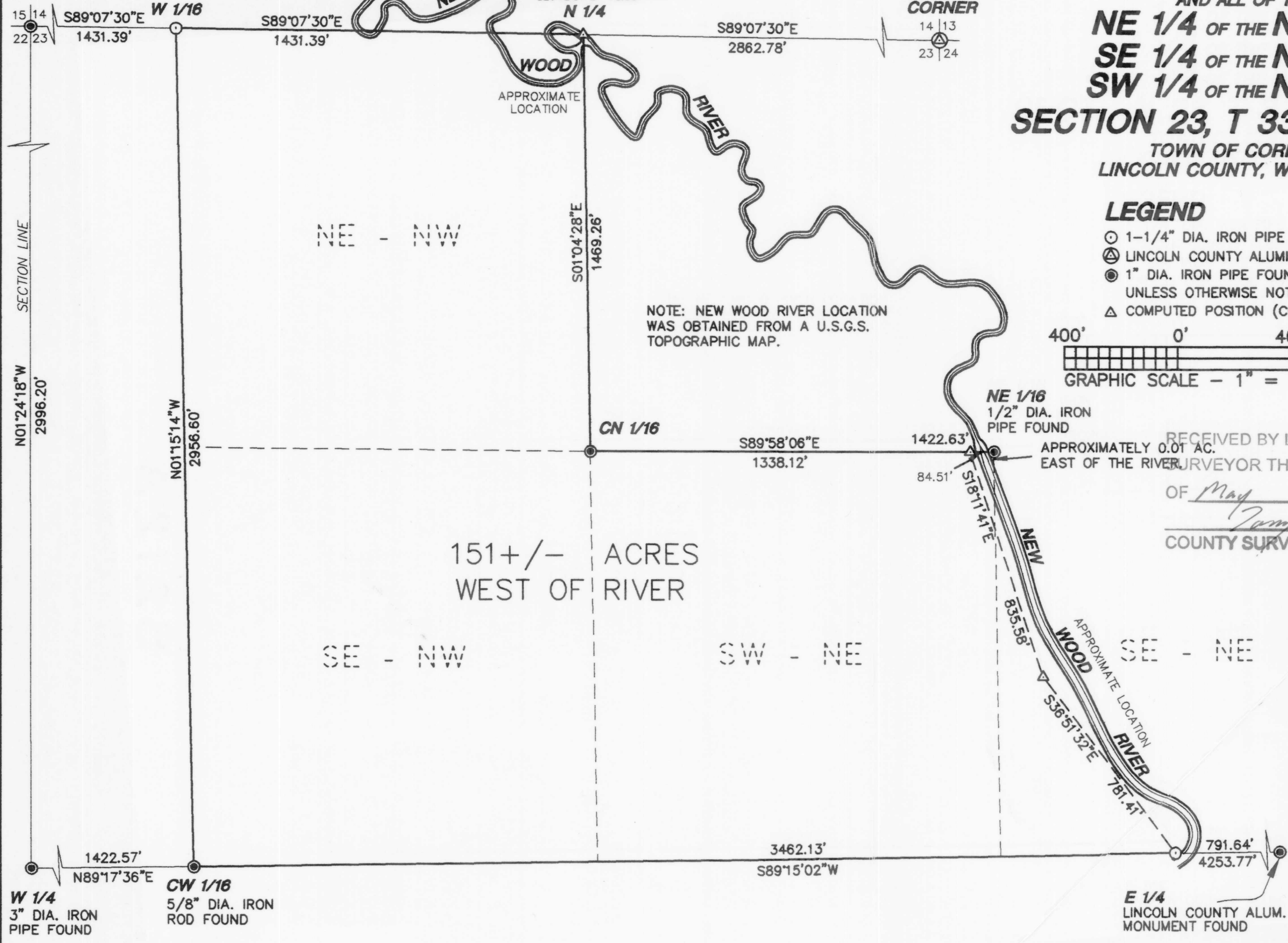

S212B