

STUYVESANT STREET

THIRD STREET

VAN RENSSELAER STREET

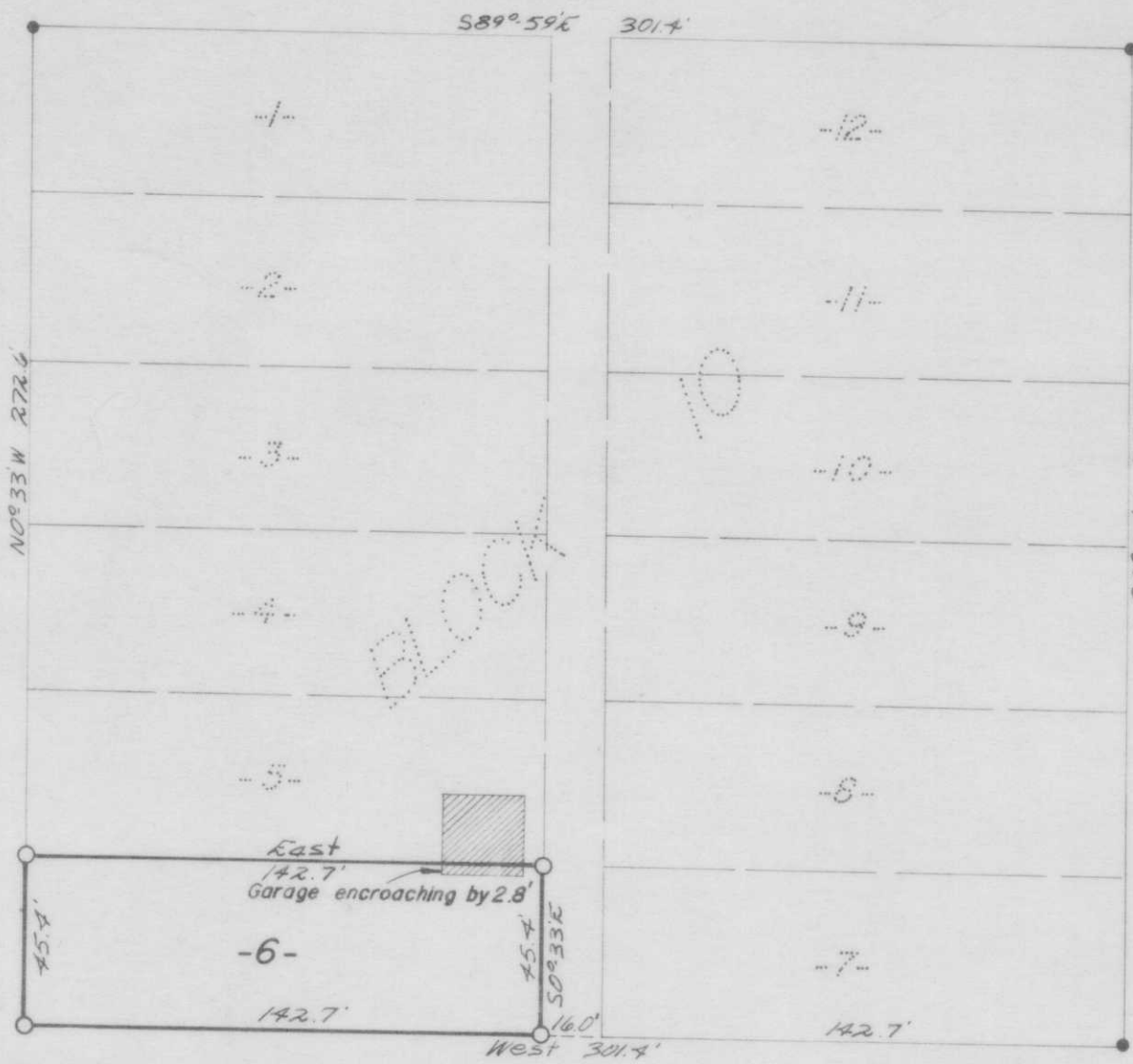

SECOND STREET

LOT 6, BLOCK 10
 in
 G.L. PARKS ADDITION
 to the
 CITY of MERRILL
 in the
 NW 1/4 of the SE 1/4
 SECTION 12, T31N, R6E
 Lincoln County, Wis.

Bearings Magnetic

● = 8" steel spike set.

○ = Iron pipe set.

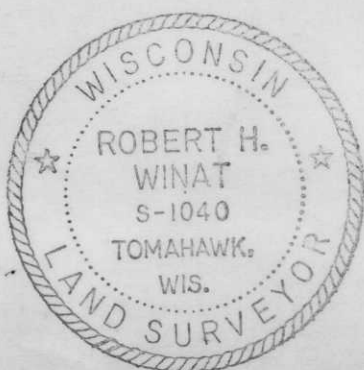

RECEIVED AT LINCOLN COUNTY
 COURTHOUSE THIS 18th DAY
 OF Jan 1973.
 Oscar O. Degeved
 TAX DESCRIPTION OFFICE

Scale 1" = 50'
 December, 1972

Northwoods Surveyors Inc.
 Robert H. Winat
 Land Surveyor

B

Jim Masson
Tomahawk Div.