



ALL BEARINGS ARE REFERENCED TO THE SOUTH LINE OF LOT 3 OF CERTIFIED SURVEY MAP #324 BEING RECORDED AS S59°00'00"W

PLAT OF SURVEY

**LOT 3 OF CERTIFIED SURVEY MAP # 324,
BEING A PART OF GOVERNMENT LOT 1 OF
SECTION 16, T.35N., R.5E., TOWN OF WILSON,
LINCOLN COUNTY, WISCONSIN**

SURVEYOR'S CERTIFICATE

I HEREBY CERTIFY, TO THE BEST OF MY KNOWLEDGE AND BELIEF, THAT I HAVE SURVEYED THE PROPERTY SHOWN HEREON; THAT THIS MAP REPRESENTS AN ACCURATE SURVEY OF SAID PROPERTY; AND THAT I HAVE COMPLIED WITH THE APPLICABLE REQUIREMENTS OF WISCONSIN ADMINISTRATIVE CODE SECTION A-E 7.

DATED THIS: 21st DAY OF January 2005

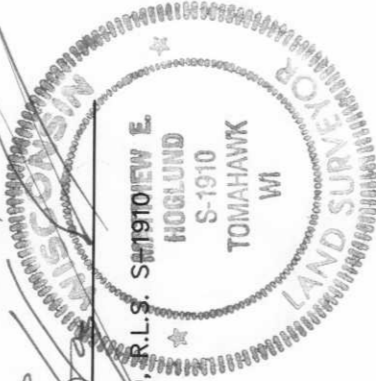

NICOLET SURVEYORS, INC.
BY: MATTHEW E. HOGLUND, R.L.S.

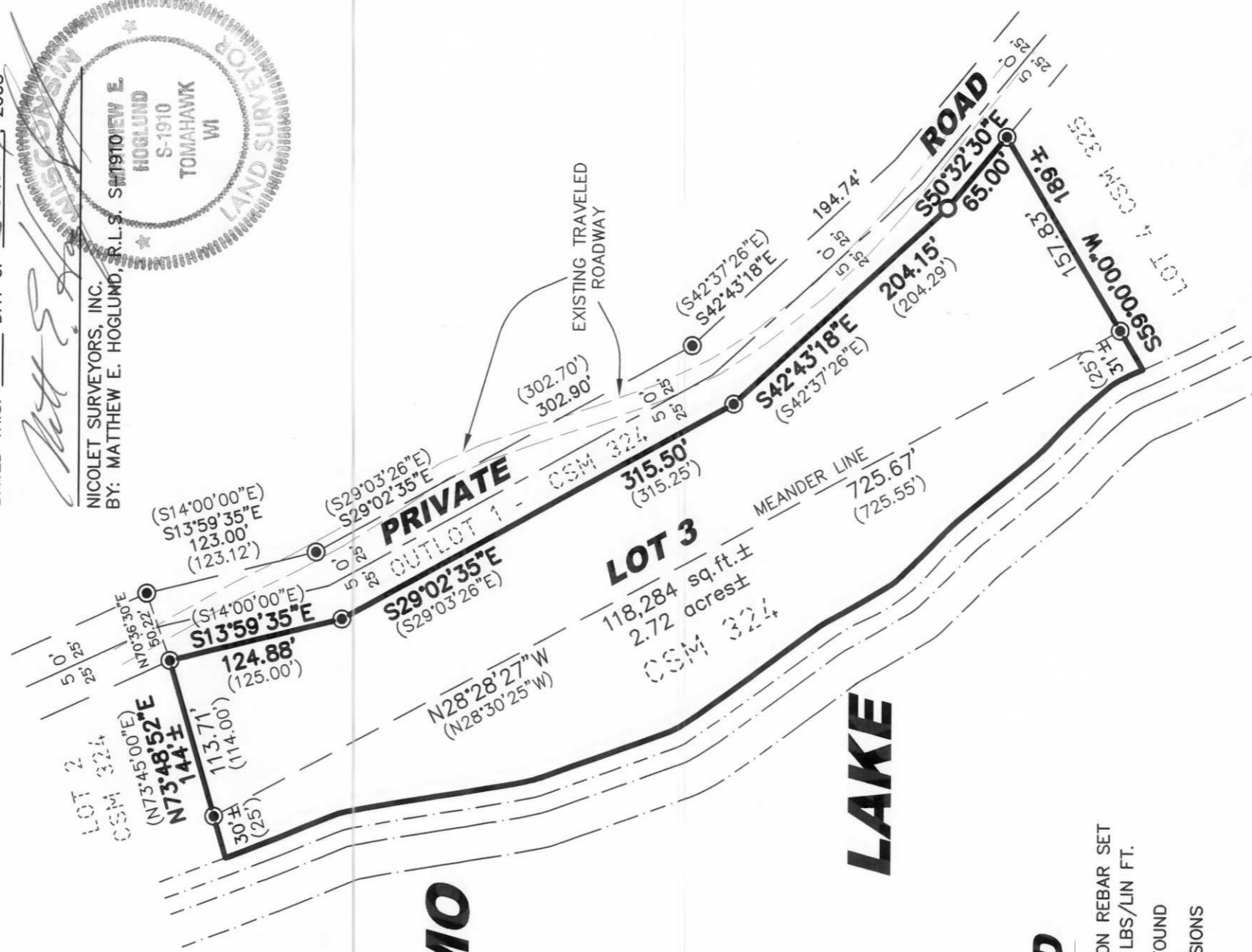

LEGEND

- 3/4" x 24" IRON REBAR SET WEIGHING 1.50 LBS/LIN FT.
- 1" IRON PIPE FOUND (46.56') RECORD DIMENSIONS

RECEIVED BY LINCOLN COUNTY SURVEYOR THIS 2ND DAY OF February 20 05

Jerry Dalby
COUNTY SURVEYOR

GRAPHIC SCALE



(IN FEET)
1 inch = 100 ft.

© 2005 NICOLET SURVEYORS, INC.

PLAT OF SURVEY

LOT 3 OF CERTIFIED SURVEY MAP # 324, BEING A PART OF GOVERNMENT LOT 1 OF SECTION 16, T.35N., R.5E., TOWN OF WILSON, LINCOLN COUNTY, WISCONSIN

NICOLET SURVEYORS, INC.

1222 LINCOLN STREET, RHINELANDER, WI 54501
715-362-2808 715-362-4114 (FAX)

DRAWN BY JMD DATE JANUARY 21, 2005 CLIENT: ROBERT MCLAREN
CHECKED BY MEH SCALE 1" = 100' OREGON WI, 53575
F.B. FB. 31, PG. 29 PROJ # 600

S209B