

Boundary Hunter
P.O. BOX 442
TOMAHAWK, WI 54487
715/453-7035

DRAFTED BY D. LEMKE 17019

I hereby certify to the present owner(s) and / or purchaser(s) of the property included in this survey and to those who mortgage or guarantee title for the present owner(s) or purchaser(s) within one year from the date hereof, that this survey was performed in accordance with Chapter A-E 7 of the Wisconsin Administrative Code; that the survey data shown hereon is, to the best of my knowledge, information and belief, a true and accurate representation thereof; that any legal descriptions conforming to this survey have been provided on separate sheets; and that this survey was performed by the order of MICHAEL RAGER et al.

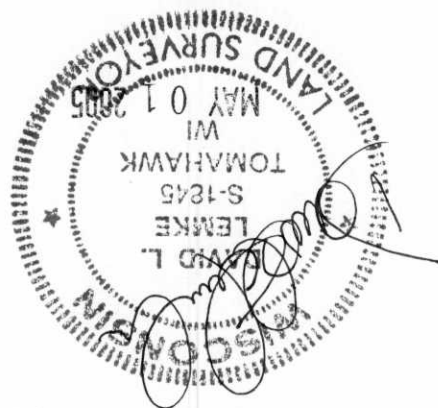

PLAT OF SURVEY
DOCUMENT NO. 407912
Located in
GOV'T. LOT 5
SECTION 10, T35N, R6E,
Town of Bradley, Lincoln County, Wisconsin.

- ⊗ FOUND 7/8" IRON PIPE
- FOUND 1" IRON PIPE
- ⊗ FOUND 1/4" IRON ROD
- FOUND 3/4" IRON BAR
- SET 1" x 24" REBAR 1.50 lb. / ft.
- R / M DENOTES RECORD or MEASURED
- DENOTES GAS SERVICE
- DENOTES ELECTRIC SERVICE
- ⊙ DENOTES SEPTIC SYSTEM
- ▨ DENOTES EXISTING STRUCTURE

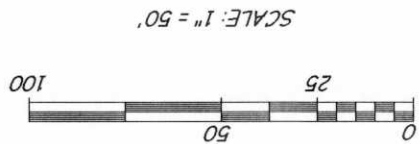

NORTH

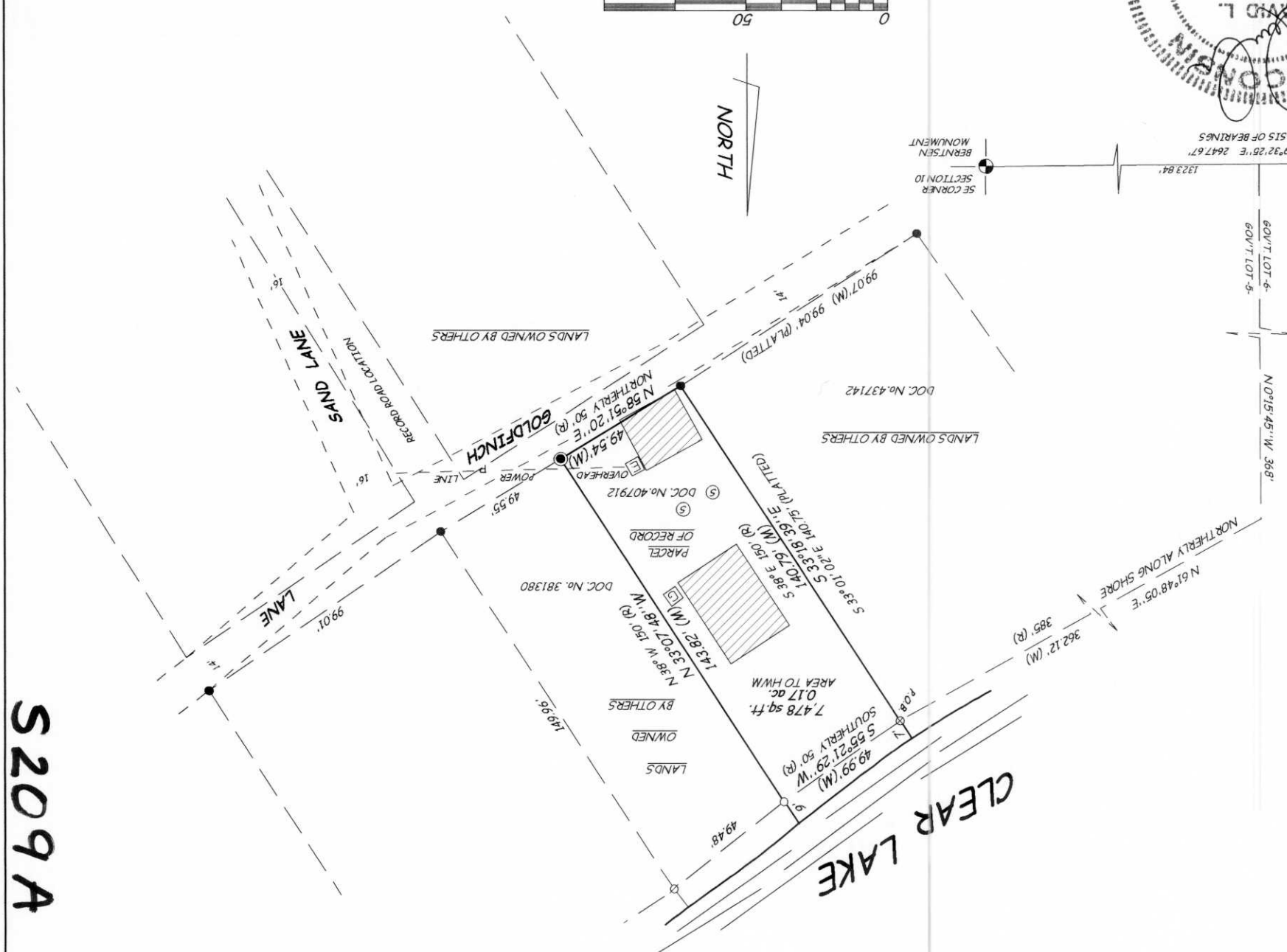
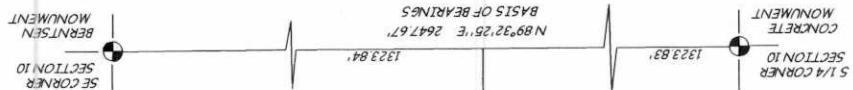

RECEIVED BY LINCOLN COUNTY SURVEYOR THIS 11TH DAY OF May 20 05
COUNTY SURVEYOR

S209A