

North is referenced to the south line of Section 31, which is N 87°29'15" W per Lincoln County Coordinate System.

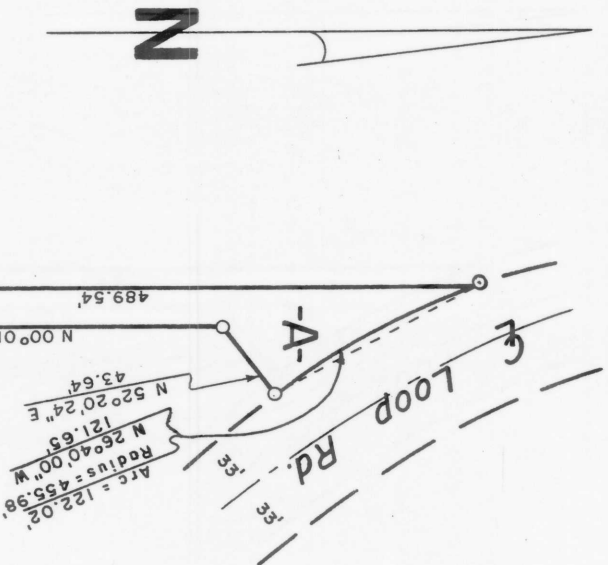

Vol. 677
Pg. 571

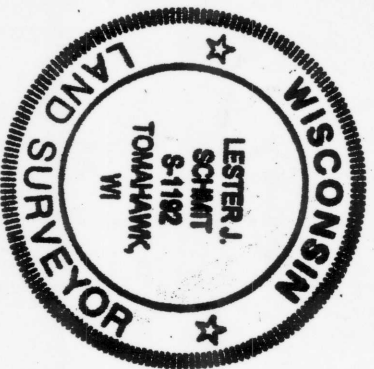
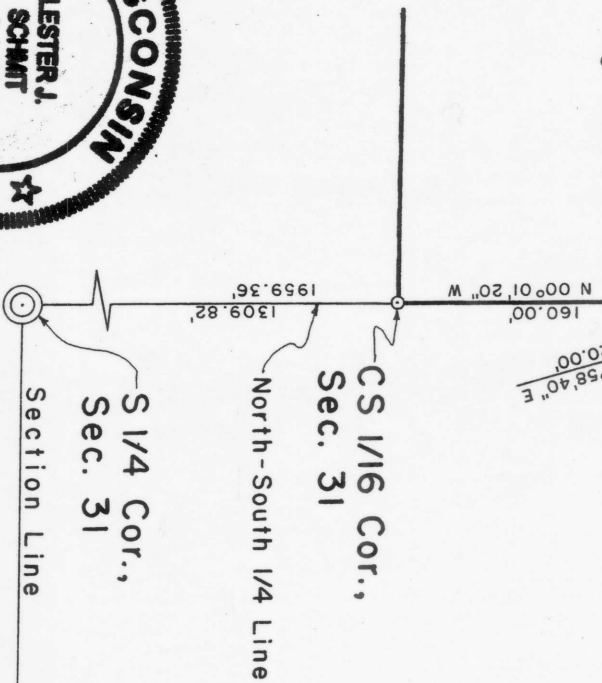

Part of the
NE 1/4, of the SW 1/4
and part of
LOT 4
C.S.M. No. 1792
being part of the
NW 1/4, of the SE 1/4
SECTION 31
T. 35 N., R. 6 E.
Town of Bradley
Lincoln County, Wis.

- LEGEND**
- ⊙ Berntsen monument found in place.
 - 1 3/8" o.d. iron pipe found in place.
 - 1 3/8" o.d. iron pipe set this survey.

I, Lester J. Schmitt, Registered Land Surveyor S-1192 hereby certify that I have surveyed the property shown hereon; that this map is a true and accurate representation thereof; that said survey was performed by order of Tony J. Prokop; and that I have complied with applicable requirements of s. A-E 7 of the Wisconsin Administrative Code.

Note: Legal descriptions conforming to this survey have been provided on separate sheets.

Lester J. Schmitt
Lester J. Schmitt

R.L.S. S-1192

Dated this 20th day of
December 2004

S 1/4 Cor.,
Sec. 31
North-South 1/4 Line
Section Line
N 87°29'15" W
2632.80'
31
32
6
5
SE Cor.,
Sec. 31

RECEIVED BY LINCOLN COUNTY
SURVEYOR THIS 8TH DAY
OF February 20 05
Tony Dahl
COUNTY SURVEYOR

SCALE: 1" = 100'
DWN. BY L.J.S.

Dwg. No. 1298-1

S208B