

I hereby certify that I have located and verified the lot corners and brushed and ribboned the lateral lines of Parcel "4" as shown hereon, being in the Northeast 1/4, of the Northwest 1/4, Section 1, Township 35 North, Range 6 East, Town of Bradley, Lincoln County, Wisconsin, by order of Jim Gross and that it is accurate to the best of my knowledge and belief.

Lester J. Schmit

Lester J. Schmit R.L.S. S-1192

Dated this 20th day of July 2004

BRIDGE LAKE

RECEIVED BY LINCOLN COUNTY
SURVEYOR THIS 8th DAY
OF February 20 05
Tommy Dill
COUNTY SURVEYOR

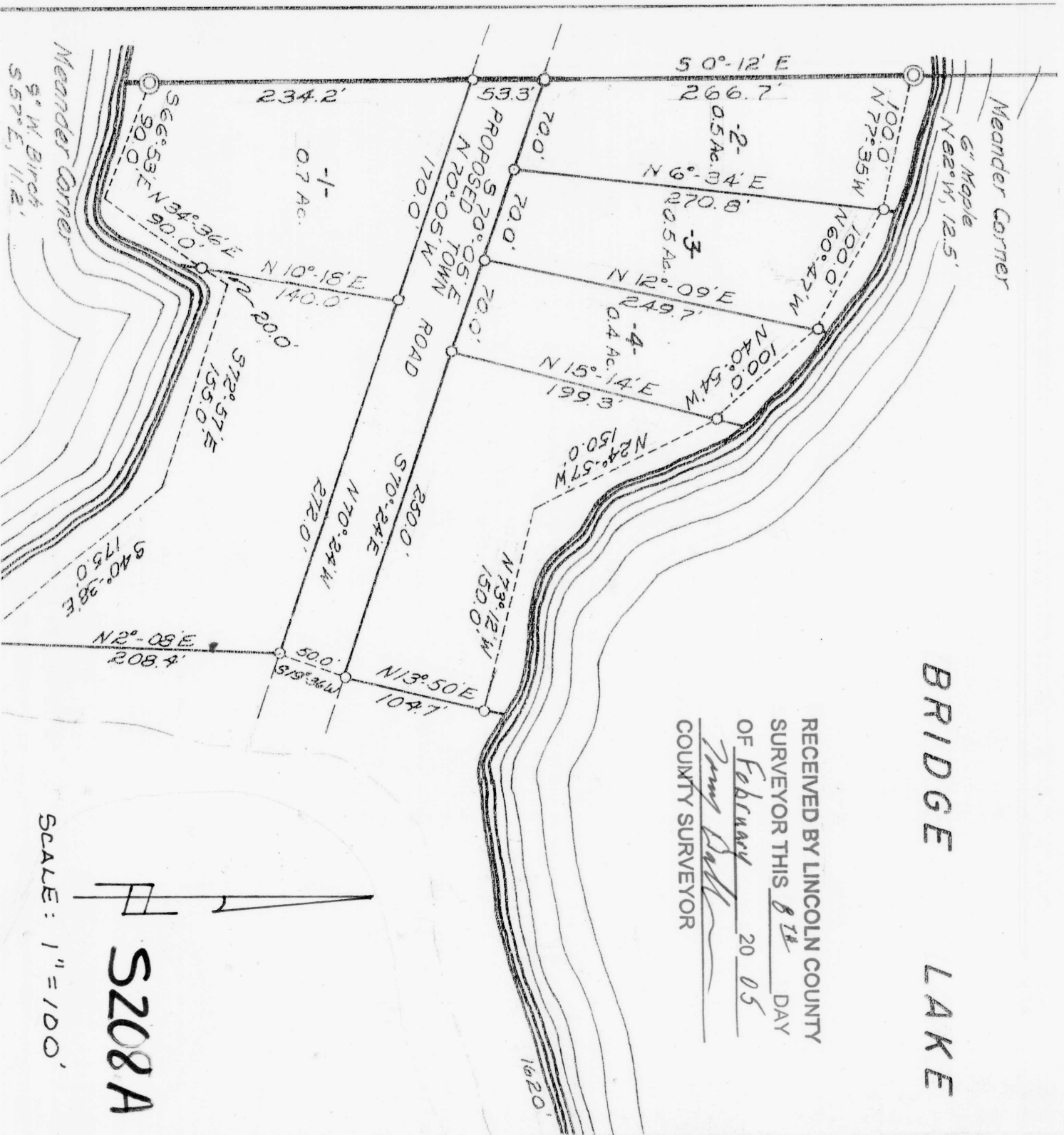

88052

SZ08A