

THE SE-SE AND THE EAST HALF OF GOV'T LOT 4,
ALL IN SECTION 1, T 35 N, R 8 E, TOWN OF HARRISON
LINCOLN COUNTY, WISCONSIN

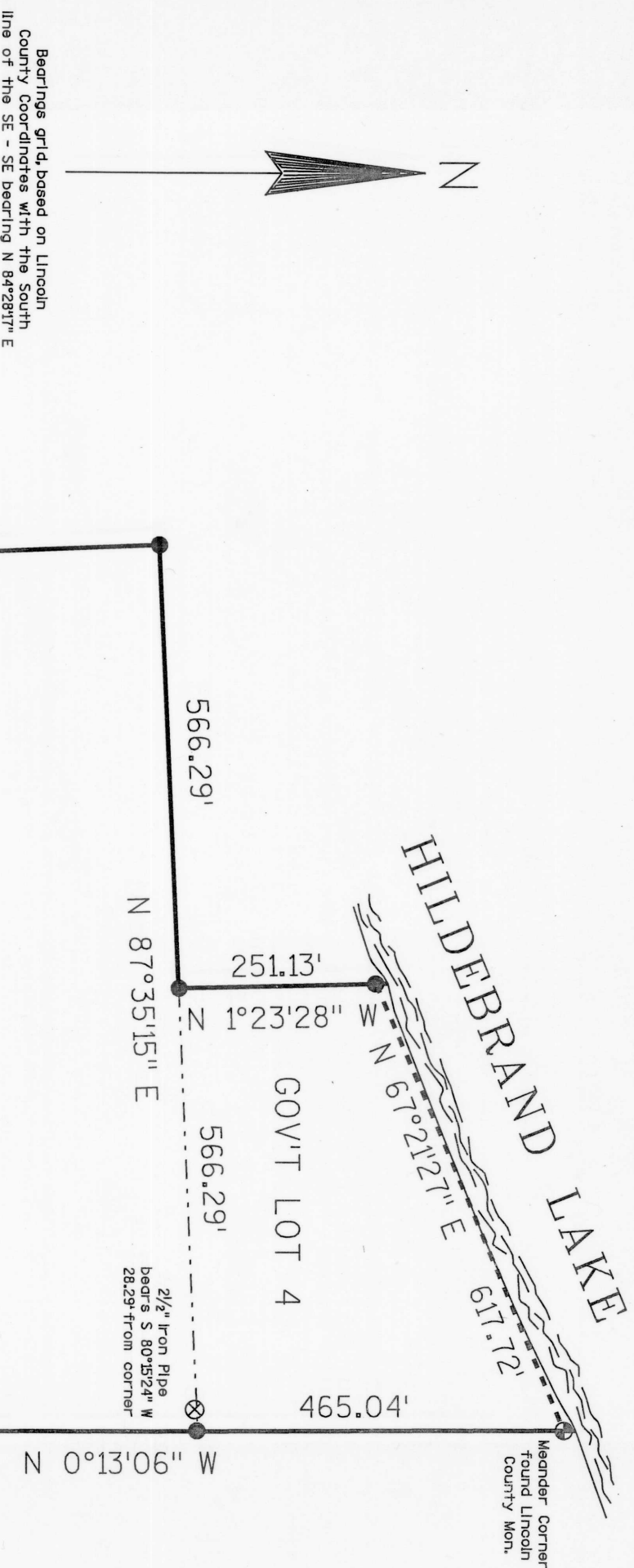

- ⊕ = PLSS Corner monuments as described
- ⊗ = 2 1/2" Iron Pipe found
- = 1/4" X 24" Iron Pipe Set

SCALE

1" = 200'

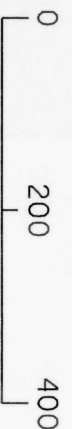

SW 1/4 Corner Section 1
found pink granite stone

Parcel Description:

Commencing at the Southeast corner of Section 1, T 35 N, R 8 E, Town of Harrison, Lincoln County, Wisconsin, marked with a 2 1/4" Iron Pipe with a brass cap, said point also being the POINT OF BEGINNING; thence, along the south line of said section 1, S 84°28'17" W for a distance of 1085.62 feet to the Southwest corner of the SE-SE of said section 1, marked with a 1/4" Iron Pipe; thence, along the west line of said SE-SE, N 02°33'50" W for a distance of 1240.93 feet to the Northwest corner of said SE-SE, marked with a 1/4" Iron Pipe; thence, along the north line of said SE-SE, N 87°35'15" E for a distance of 566.29 feet to a 1/4" Iron Pipe; thence N 01°23'28" W for a distance of 251.13 feet to a 1/4" Iron Pipe on the shore of Hildebrand Lake; thence, meandering along the shore of Hildebrand Lake, N 67°21'27" E for a distance of 617.72 feet to the east line of said section 1, marked with a Lincoln County monument; thence, along the east line of said section 1, S 00°13'06" E for a distance of 465.04 feet to the Northeast corner of said SE-SE, marked with a 1/4" Iron Pipe; thence, continuing along the east line of said section 1, S 00°13'06" E for a distance of 1182.78 feet to the POINT OF BEGINNING. Together with and subject to any reservations, easements or restrictions, apparent and of record.

RECEIVED BY LINCOLN COUNTY
SURVEYOR THIS 29TH DAY
OF November 20 04
Tony Dalka
COUNTY SURVEYOR

I, Charles L. Oleinik, Registered Land Surveyor in the State of Wisconsin, hereby certify that, by order of Gerald Reich, owner, I have surveyed and mapped the parcel of land shown hereon; that said survey and map are accurate to the best of my knowledge and belief; that I have complied with the requirements of chapter AE-7 of Wisconsin Administrative Code

Charles L. Oleinik, RLS

Charles L. Oleinik

11-23-04

Date

S207A

