

# PLAT OF SURVEY

OF THE NORTHWEST 1/4 OF THE NORTHEAST 1/4 OF SECTION 18, TOWNSHIP 34 NORTH, RANGE 5 EAST, TOWN OF TOMAHAWK, LINCOLN COUNTY, WISCONSIN.

I, David J. Goslin, Registered Land Surveyor, hereby certify that I have surveyed the above described parcel by the order of George Macomber. That such map is a true and correct representation of the land surveyed to the best of my knowledge and belief. That I have complied with the provisions of Chapter AE-7 of the Wisconsin Administrative Code.

Prepared by:

Wisconsin Valley Surveyors  
 P.O. Box 1142  
 Wausau, WI 54402  
 715-845-8146

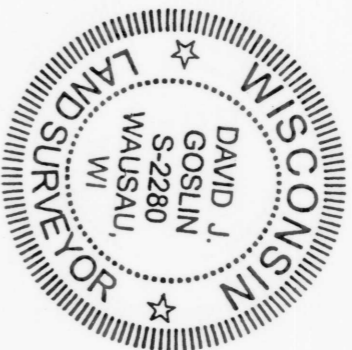

*David J. Goslin*  
 David J. Goslin RLS No. 2280  
 February 16, 2005

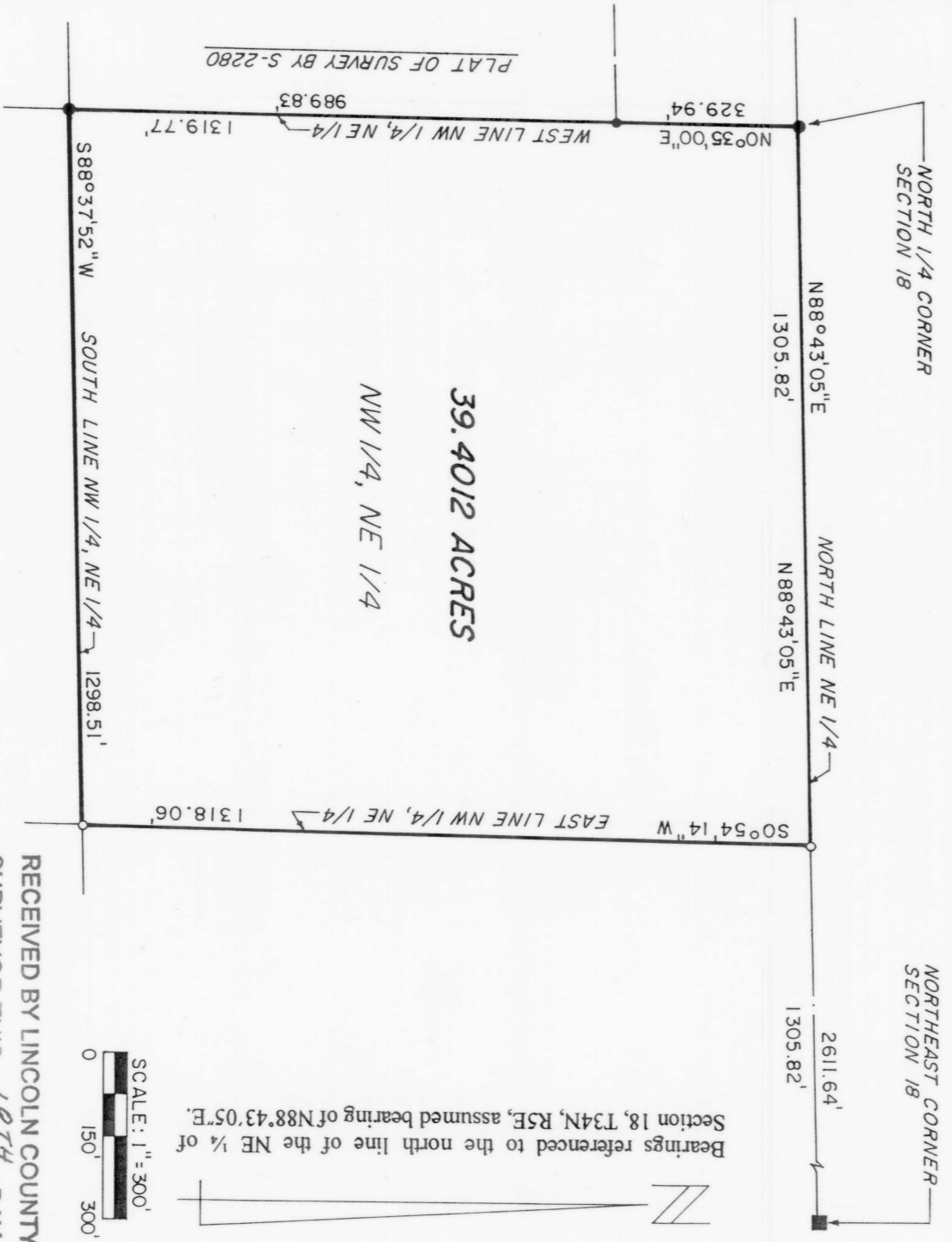

39.4012 ACRES

NW 1/4, NE 1/4

- LEGEND**
- EXISTING 1 1/4" I. D. IRON PIPE
  - EXISTING LINCOLN COUNTY BERTNTSEN MONUMENT
  - EXISTING 1" I. D. IRON PIPE
  - SET 3/4" x 24" RE-BAR WEIGHING 1.50 LBS PER LINEAL FOOT

RECEIVED BY LINCOLN COUNTY  
 SURVEYOR THIS 18<sup>TH</sup> DAY  
 OF Apr. 1 20 05  
*Tommy Ball*  
 COUNTY SURVEYOR

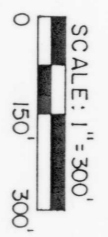

Bearings referenced to the north line of the NE 1/4 of Section 18, T34N, R5E, assumed bearing of N88°43'05"E.

S206B