

PLAT OF SURVEY

OF

THE EAST 1/2 OF LOT 5 OF HATHAWAY PLAT LOCATED IN PART OF THE SOUTHWEST 1/4 OF THE SOUTHEAST 1/4 OF SECTION 15, TOWNSHIP 31 NORTH, RANGE 6 EAST, TOWN OF SCOTT, LINCOLN COUNTY, WISCONSIN.

I, David J. Goslin, Registered Land Surveyor, hereby certify that I have surveyed the above described parcel by the order of Nick Hayes, and that this map is a true and correct representation of the land surveyed to the best of my knowledge and belief. That I have complied with the provisions of Chapter AE-7 of the Wisconsin Administrative Code.

Prepared by:
 Wisconsin Valley Surveyors
 P. O. Box 1142
 415 West Thomas Street
 Wausau, WI 54402
 715-845-8146

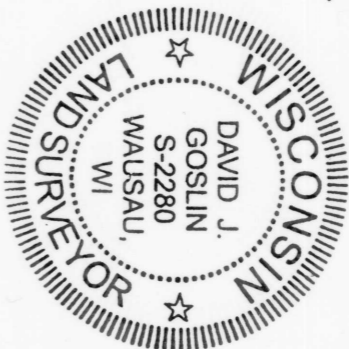

David J. Goslin
 David J. Goslin RLS No. 2280
 March 7, 2005

- LEGEND**
- EXISTING 60D NAIL
 - ▲ EXISTING PK NAIL
 - () RECORDED DISTANCE, HATHAWAY PLAT
 - SET 3/4" x 24" RE-BAR WEIGHING 1.50 LBS PER LINEAL FOOT

Bearings referenced to the south line of the Southeast 1/4 of Section 15, T31N, R6E, assumed bearing of N89°57'59"W.

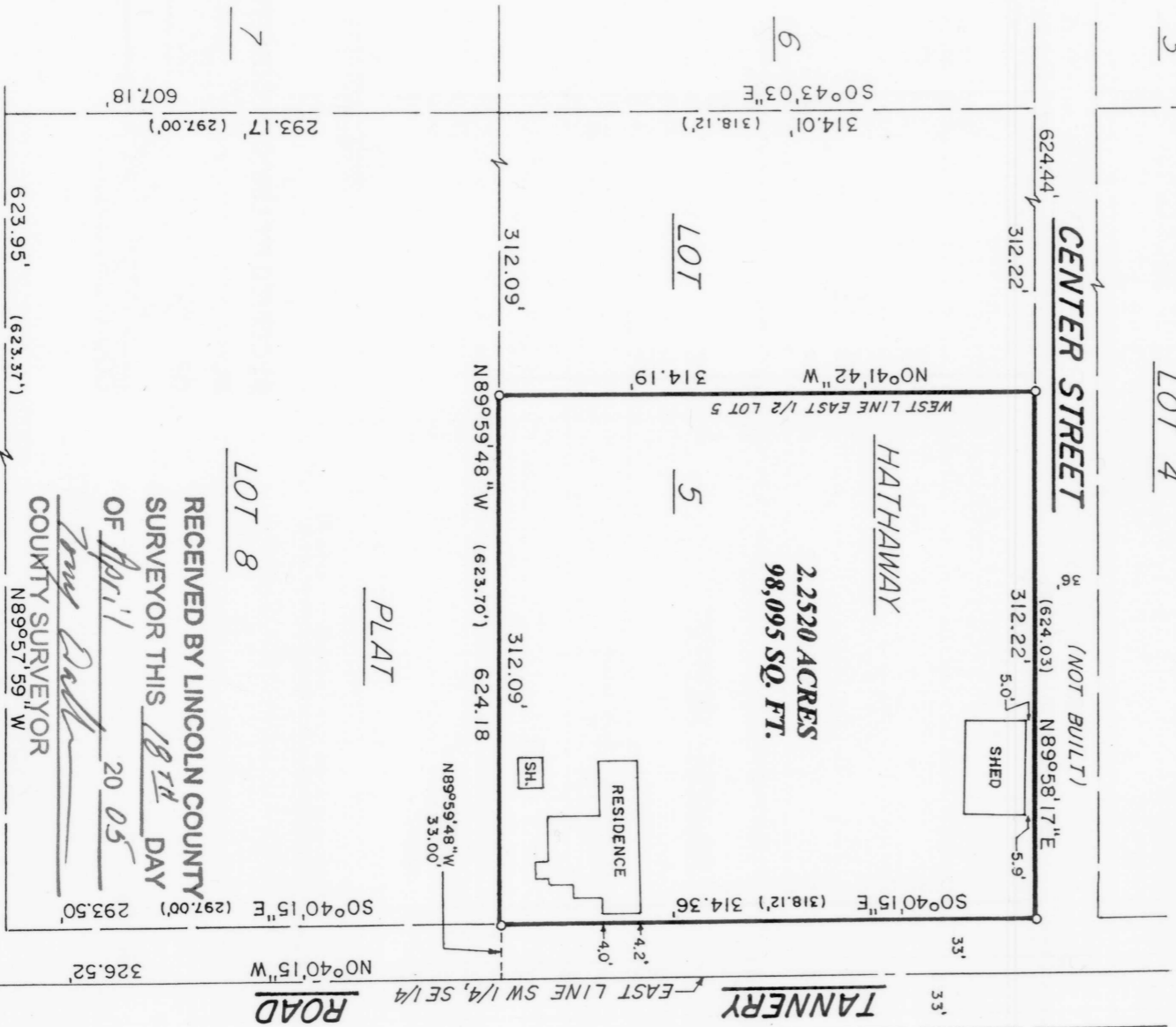
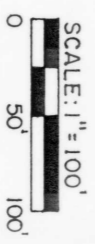

RECEIVED BY LINCOLN COUNTY SURVEYOR THIS 18TH DAY OF April 20 05
Tony Paul
 COUNTY SURVEYOR

JOE SNOW ROAD

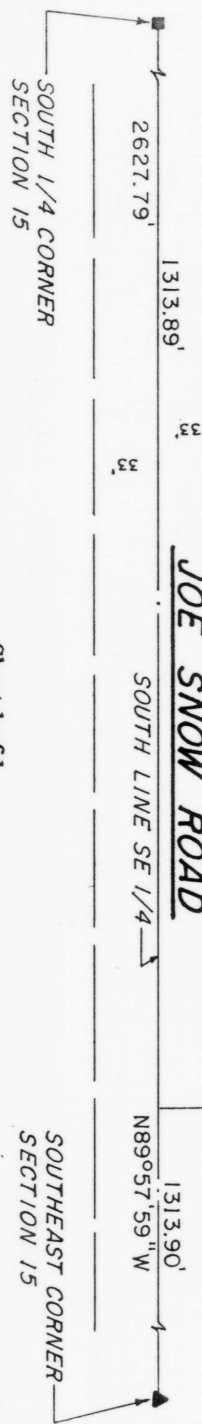

S206A