

MAP OF SURVEY

YAD COUNTY
YAD

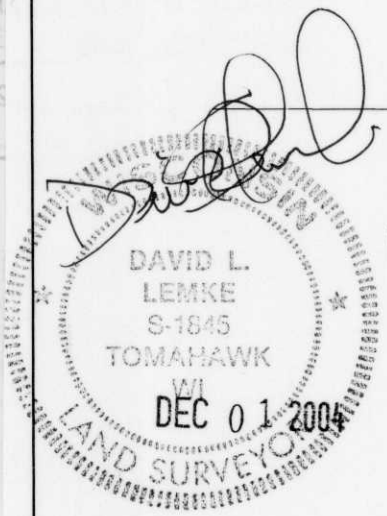

- SET 1" x 24" ID IRON PIPE 1.68 lb. / ft.
- ▨ DENOTES EXISTING STRUCTURE
- ⊙ DENOTES WELL
- ⊙ DENOTES SEPTIC SYSTEM
- ⊙ DENOTES POWER POLE
- ⊠ DENOTES TELEPHONE PED
- R / M DENOTES RECORD or MEASURED

NOTICE:
ALL LANDS WITHIN 30 FEET OF THE HIGHWATER MARK OF BRIDGE LAKE / LAKE NOKOMIS ARE RETAINED BY WISCONSIN VALLEY IMPROVEMENT COMPANY.

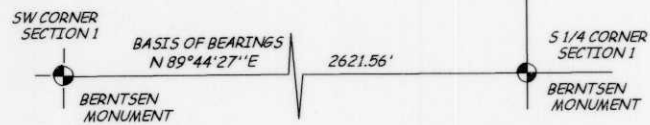

Boundary Hunter
P.O. BOX 442
TOMAHAWK, WI 54487
715/453-7035

DRAFTED BY D. LEMKE 16104

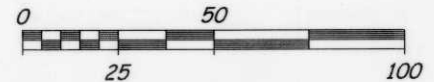

I hereby certify to the present owner(s) and / or purchaser(s) of the property included in this survey and to those who mortgage or guarantee title for the present owner(s) or purchaser(s) within one year from the date hereof, that this survey was performed in accordance with Chapter A-E 7 of the Wisconsin Administrative Code; that the survey data shown hereon is, to the best of my knowledge, information and belief, a true and accurate representation thereof; that any legal descriptions conforming to this survey have been provided on separate sheets; and this survey was performed by the order of DUANE and MARY MARTIN.

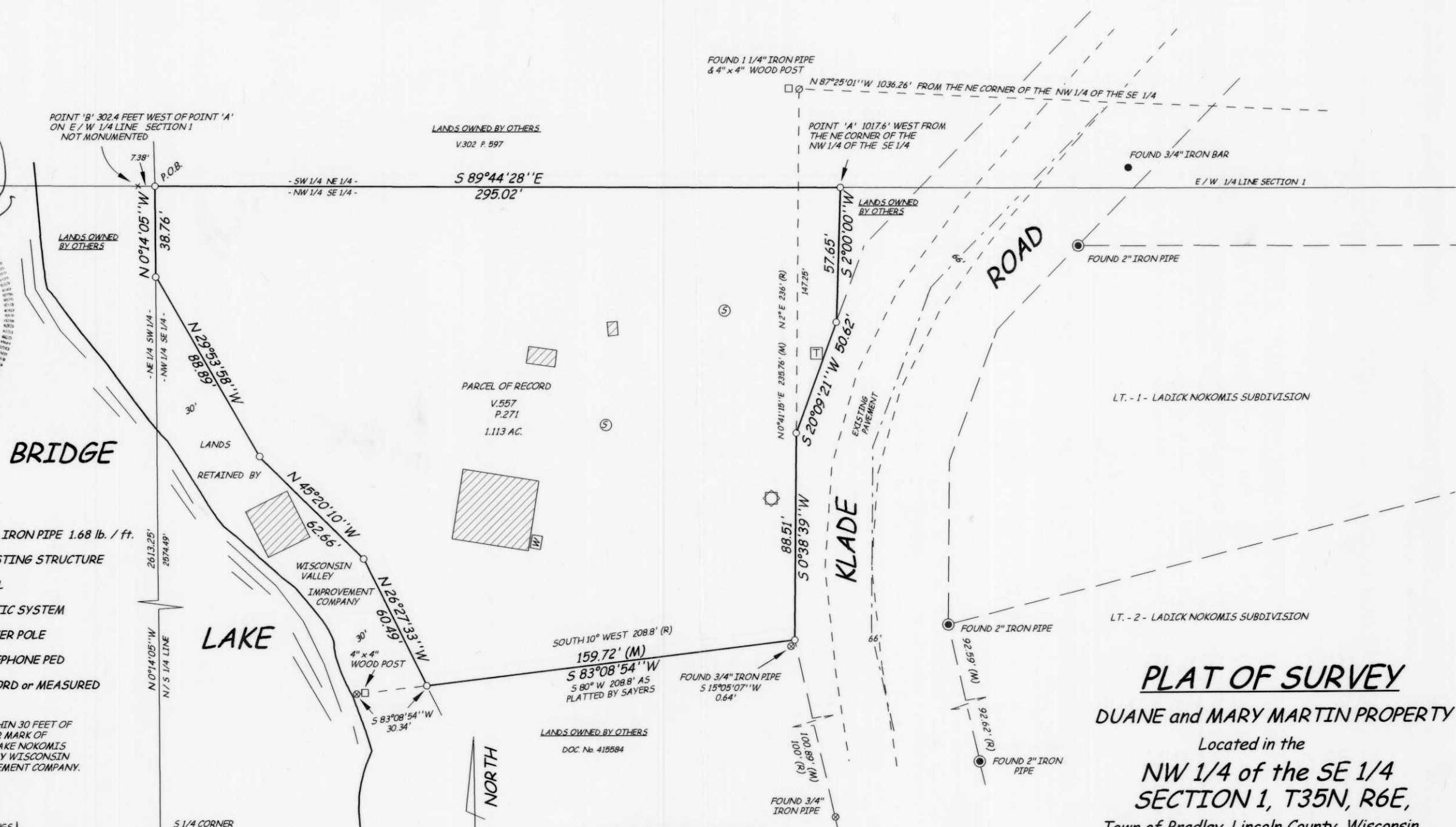

PLAT OF SURVEY
DUANE and MARY MARTIN PROPERTY

Located in the
NW 1/4 of the SE 1/4
SECTION 1, T35N, R6E,
Town of Bradley, Lincoln County, Wisconsin.

RECEIVED BY LINCOLN COUNTY
SURVEYOR THIS 3rd DAY
OF December 2004
Tom Pull
COUNTY SURVEYOR

S 205 B