

# MAP OF SURVEY

SECTION 35  
T. 32 N., R. 6 E.

## LEGEND

- ⊙ FOUND 3" ALUM. CAPPED MON.
- △ CALC COR. USED LCCSG
- SET 1.3" (O.D.) x 24" I.P.  
1.68 LBS./FT.

RECEIVED BY LINCOLN COUNTY  
SURVEYOR THIS 15<sup>TH</sup> DAY  
OF October 20 04  
*Tom Rath*  
COUNTY SURVEYOR

## CURVE TABLE

PT.-PT.	△	RADIUS	ARC L.	CHORD	CH. BRG.
A-B	10°48'00"	1073.23'	202.30'	202.00'	N9°30'45"W
C-D	50°18'26"	351.42'	308.56'	298.74'	N9°36'59"E
D-E	2°14'19"	351.42'	13.73'	13.73'	N35°53'21"E
F-G	8°26'08"	417.42'	61.40'	61.46'	S32°47'28"W
G-H	44°06'42"	417.42'	321.37'	313.49'	S6°31'05"W
I-J	10°30'34"	1007.23'	184.75'	184.49'	S9°36'54"E

△ = DELTA ANGLE



(LCCSG)

BEARINGS REFERENCED TO THE LINCOLN COUNTY COORDINATE SYSTEM GRID

TIMBER WOLF LAND SURVEYING

DEAN WILLIAMS RLS - 2468

BARB & JIM STEPONIK 10 - 13 - 2004

SCALE 1" = 300'

MAP 2004-25

SURVEYORS CERTIFICATE  
I DEAN A. WILLIAMS RLS-2468 HEREBY CERTIFY  
THAT I HAVE SUBDIVIDED, SURVEYED AND  
PLATTED THE NORTH HALF OF THE NORTHEAST  
QUARTER OF SECTION 35, T 32 N, R 6 E,  
BY THE ORDER OF BARBARA & JAMES STEPONIK  
LOCATED IN THE TOWN OF MERRILL  
LINCOLN COUNTY, WISCONSIN

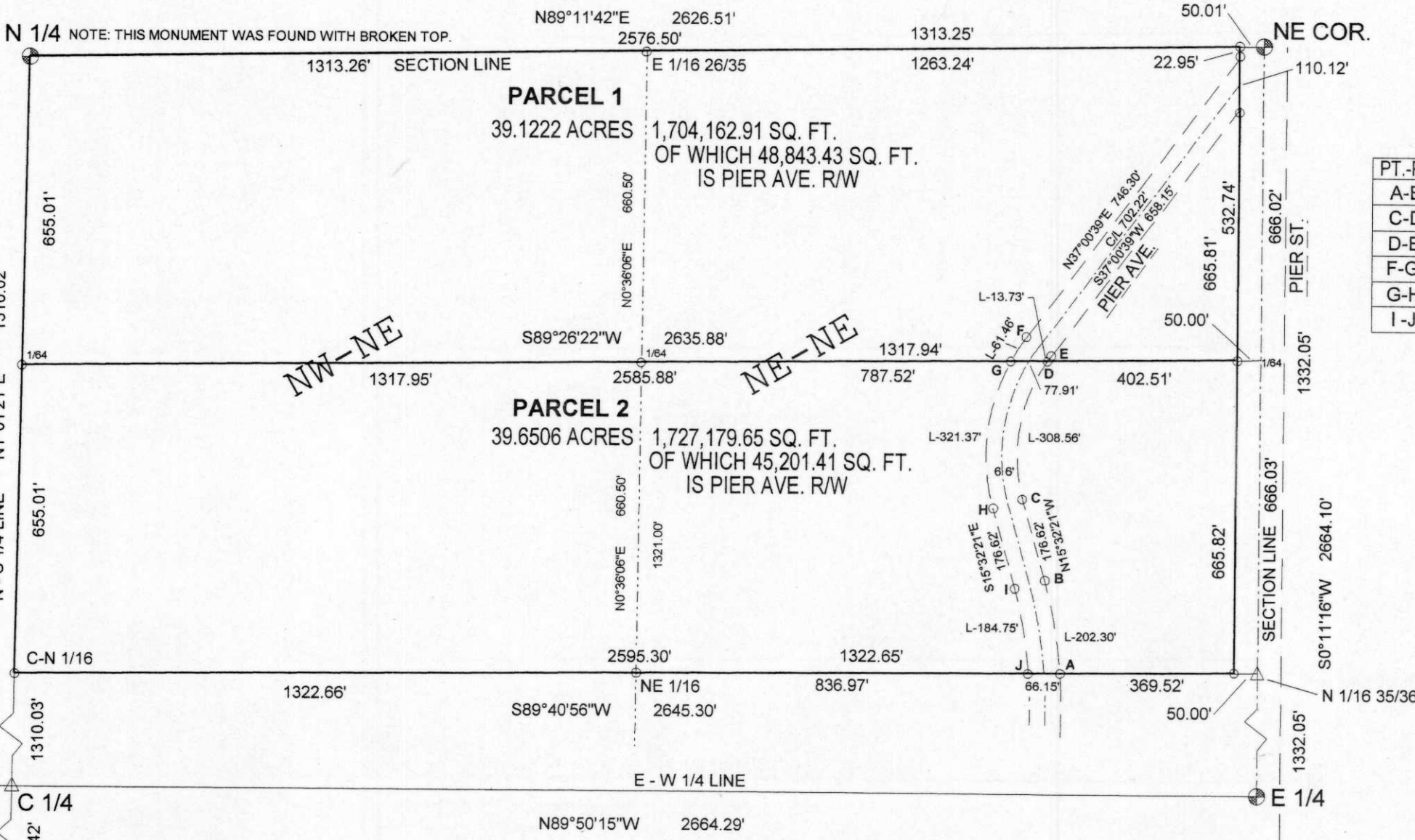

S205A

SCALE 1" = 300'

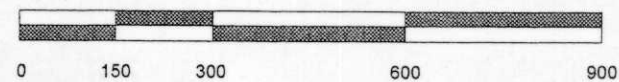

NOTE: SEPARATE DESCRIPTIONS FOR EACH PARCEL PROVIDED

DRAWN BY JAMES GARDNER AND DEAN WILLIAMS