

PLAT OF SURVEY

A PART OF THE NW 1/4 OF THE NE 1/4 OF SECTION 3, TOWN 35 NORTH, RANGE 6 EAST, TOWN OF BRADLEY, LINCOLN COUNTY, WISCONSIN.

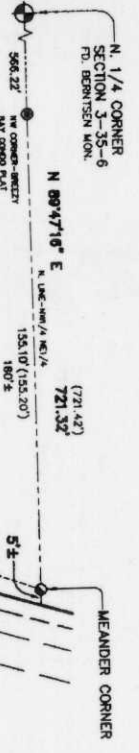

LEGEND

- BOUNDARY LINE
- SECTIONAL SUBDIVISION LINE
- CENTRAL LINE
- EXISTING R/W LINE
- EXISTING LINE OF RECORD
- SURVEY SINGLES
- OWNER'S LINE
- W.V.L.C. OWNERSHIP LIMITS
- EXISTING TRACE LINE
- FOUND 1-3/4\"/>
- FOUND 1-1/4\"/>
- FOUND 1\"/>
- SET 3/4\"/>
- 1.5 LBS. PER FOOT
- RECORD DATA



S204B

SURVEYOR'S CERTIFICATE:

I, MATTHEW E. HOGLUND, WISCONSIN REGISTERED LAND SURVEYOR NO. S-1910, DO HEREBY CERTIFY TO THE BEST OF MY KNOWLEDGE AND BELIEF THAT I HAVE SURVEYED THE PROPERTIES SHOWN HEREON AND THIS MAP IS A CORRECT REPRESENTATION THEREOF AND THAT I HAVE COMPLIED WITH THE APPLICABLE PROVISIONS OF CHAPTER A-7 OF THE WISCONSIN ADMINISTRATIVE CODE.

DATED THIS 4th DAY OF September 2004

NORTHSTAR SURVEYING LLC
BY: MATTHEW E. HOGLUND, R.L.S.



NORTHSTAR SURVEYING LLC
P.O. BOX 505 - TOMAHAWK, WI 54487
(715) 453-9000

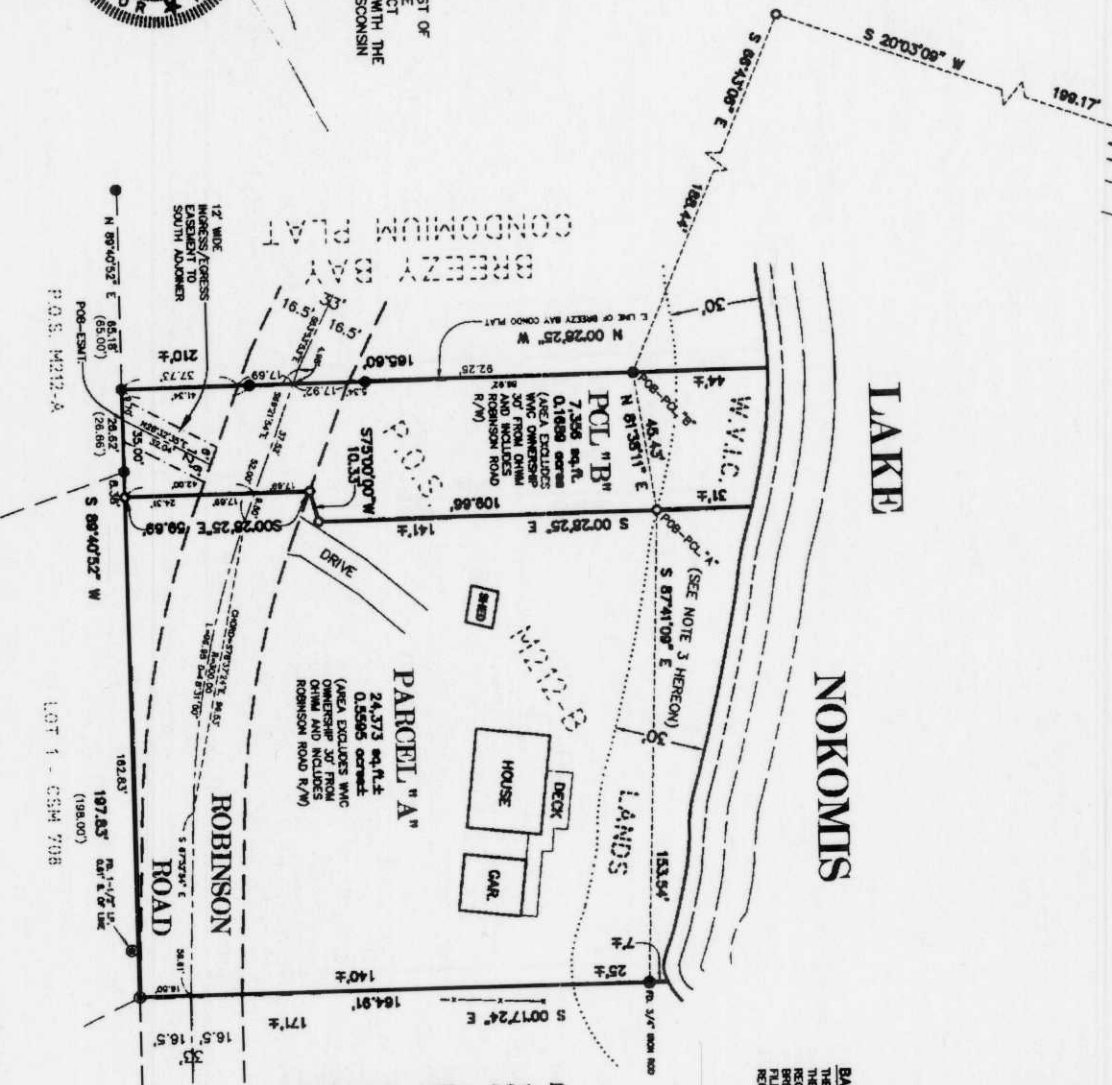

BASES OF BEARINGS
THE NORTH LINE OF THE NW 1/4 OF THE NE 1/4 OF SECTION 3, WHICH IS RECORDED TO BEAR NEARLY PLAT ON FILE WITH THE LINCOLN COUNTY REGISTER OF DEEDS OFFICE.

NOTES:

1. PARCEL "B" IS BEING CONVEYED TO AN ADJOINING OWNER.
2. LEGAL DESCRIPTIONS HAVE BEEN PROVIDED ON SEPARATE SHEETS.
3. PARCELS "A" AND "B" HAVE EXCLUSIVE RIGHTS TO USE THE 30' WIDE WISCONSIN VALLEY IMPROVEMENT COMPANY (W.V.L.C.) REPAIRMAN OWNERSHIP, SUBJECT TO AGREEMENTS AND RESTRICTIONS OF RECORD AND/OR FACT.