

**LINE SURVEY OF THE  
EAST LINE OF THE SE 1/4 OF THE NE 1/4  
SECTION 13, T 33 N, R 4 E  
TOWN OF CORNING  
LINCOLN COUNTY, WISCONSIN**

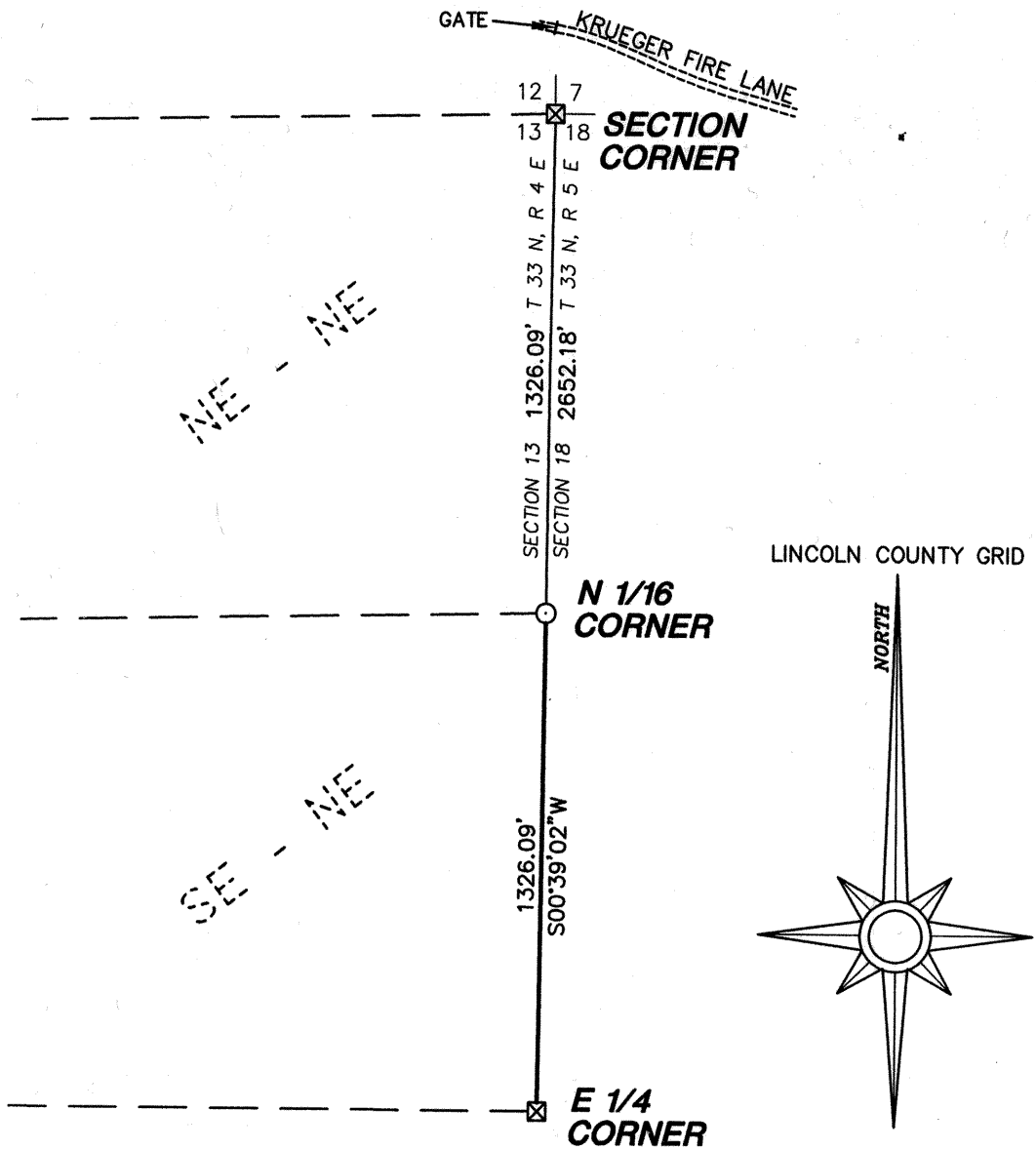

**LEGEND**

- 1" X 18" IRON PIPE SET
- ☒ 6" X 6" GRANITE STONE MONUMENT FOUND

I hereby certify that I have surveyed the property line shown hereon; that this map represents an accurate survey of said property line to the best of my knowledge and belief; and that I have complied with the applicable requirements of the Wisconsin Administrative Code Section A-E 7.

*Stephen J. Favorite* 10-15-04  
 Stephen J. Favorite Registered Land Surveyor #S-1616 Date

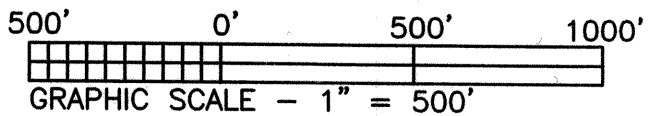
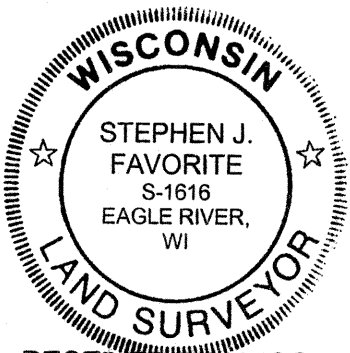

RECEIVED BY LINCOLN COUNTY SURVEYOR THIS 9<sup>TH</sup> DAY OF December 20 04  
*Tony Dahl*  
 COUNTY SURVEYOR

SURVEY FOR:  
**PAUL REID II, LLC. S204A**  
 P.O. BOX 1836  
 EAGLE RIVER, WI 54521



**FAVORITE SURVEYING, S.C.**  
 5230 HWY 70 WEST EAGLE RIVER, WI 54521  
 PHONE: (715) 479-2570 FAX: (715) 479-7274  
 MAP NO. 2004074 DATE: 10/15/04 DWN BY: JDA SCALE: 1" = 500'