

S199B

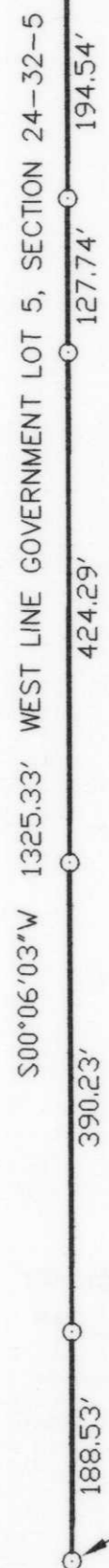
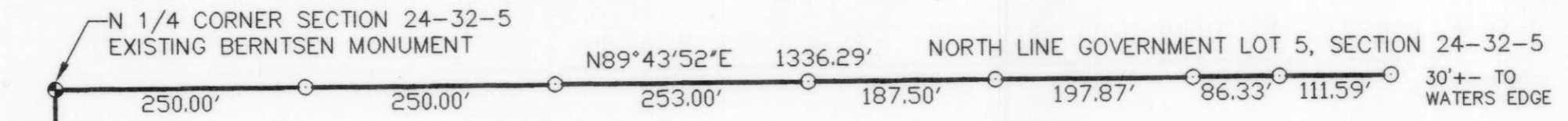

PLAT OF SURVEY

LINES MARKED:

SECTION 24-32-5

WEST LINE GOVERNMENT LOT 5

NORTH LINE GOVERNMENT LOT 5

BEARINGS REFERENCED TO WEST
LINE GOVERNMENT LOT 5, SECTION
24-32-5. ASSUMED BEARING OF
S0°06'03"W

○ SET 3/4" x 18" IRON BAR
WEIGHING 1.5 LBS. / LIN. FT.

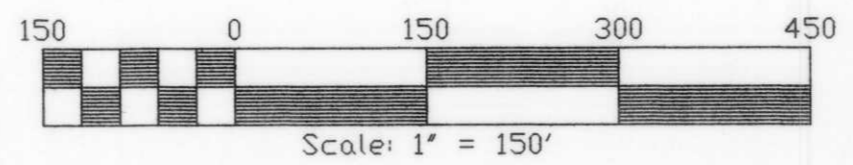

I, DAVID L. OSTERBRINK, REGISTERED LAND SURVEYOR,
CERTIFY THAT I HAVE SET IRONS AS SHOWN ON THIS PLAT,
AT THE DIRECTION OF REINHARDT LANDS INC.
THAT I HAVE DONE THIS TO THE BEST OF MY KNOWLEDGE
AND BELIEF.

David L. Osterbrink 4-26-04

DAVID L. OSTERBRINK RLS NO S-2014
PREPARED BY:
NORTHWOODS SURVEYING
623 JEFFERSON STREET
WAUSAU, WI. 54403
715-845-1249

RECEIVED BY LINCOLN COUNTY
SURVEYOR THIS 29TH DAY
OF April 2004
Tom Dahn
COUNTY SURVEYOR

SW CORNER, GOVERNMENT LOT 5, SECTION 24-32-5