



NW CORNER
SEC.02-34-08

N 1/4 CORNER
SEC.02-34-08

A survey of a parcel of land being part of the fractional
SW. 1/4 of the NW. 1/4 of Section 2, T.34 N., R.8 E.,
Town of Harrison, Lincoln County, Wisconsin,
as described in Document No. 427606 in Lincoln
County Register of Deeds Office.
(Document attached)

LEGEND

- 3/4" X 18" REBAR, SET
- X CALCULATED POINT
- ⊠ CALCULATED POSITION FROM LINCOLN COUNTY COORD. SYSTEM
- ⊞ GRANITE MONUMENT, FOUND

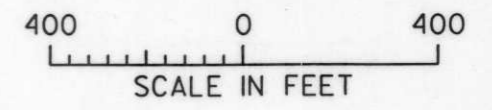
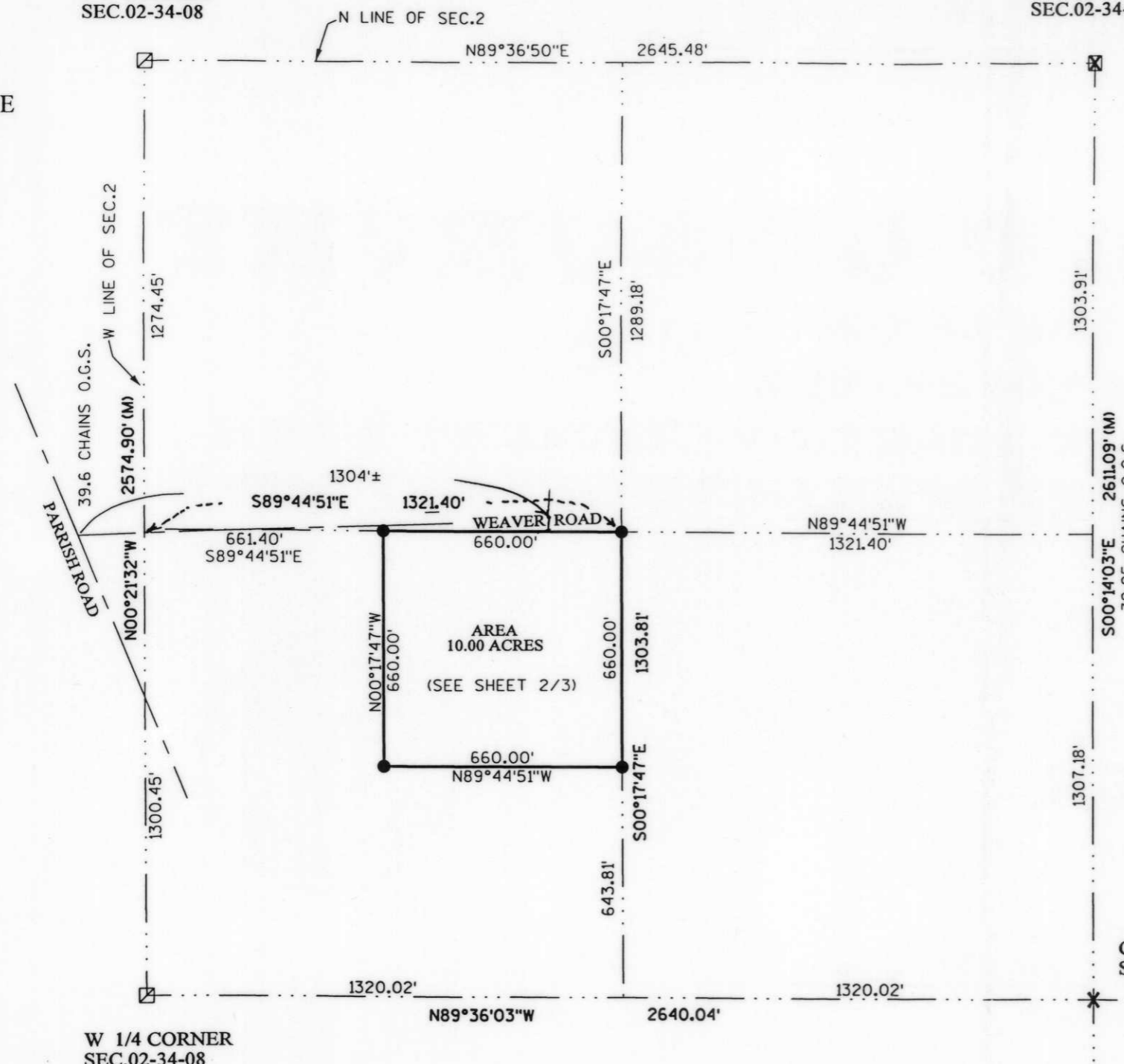

S199A

I, EUGENE C. UTTECH, REGISTERED
LAND SURVEYOR OF THE STATE OF
WISCONSIN DO HEREBY CERTIFY
THIS IS TRUE AND CORRECT TO THE
BEST OF MY KNOWLEDGE AND BELIEF.

RECEIVED BY LINCOLN COUNTY
SURVEYOR THIS 17TH DAY
OF May 20 04
Tony Cook
COUNTY SURVEYOR

PLAT OF SURVEY	
OWNER ROGER A. COOK & PATRICIA E. COOK	
MSA PROFESSIONAL SURVEYING TRANSPORTATION • MUNICIPAL DEVELOPMENT • ENVIRONMENTAL 1825 N. Stevens St. Rhineland, WI 54501 715-342-2244 1-800-844-7834 Fax: 715-342-4116 © MSA PROFESSIONAL SERVICES	
DRAWN BY: SJO	DATE: 12-09-2003
CHECKED BY: ECU	SCALE: 1"=400'
SHEET 1 of 3 FILE NO. 980506	

S 1/4 CORNER
SEC.02-34-08