

d:\dwg\p\0065\930384-00\RITESCRN2.dwg 05/29/03 1:31 PM

S1938

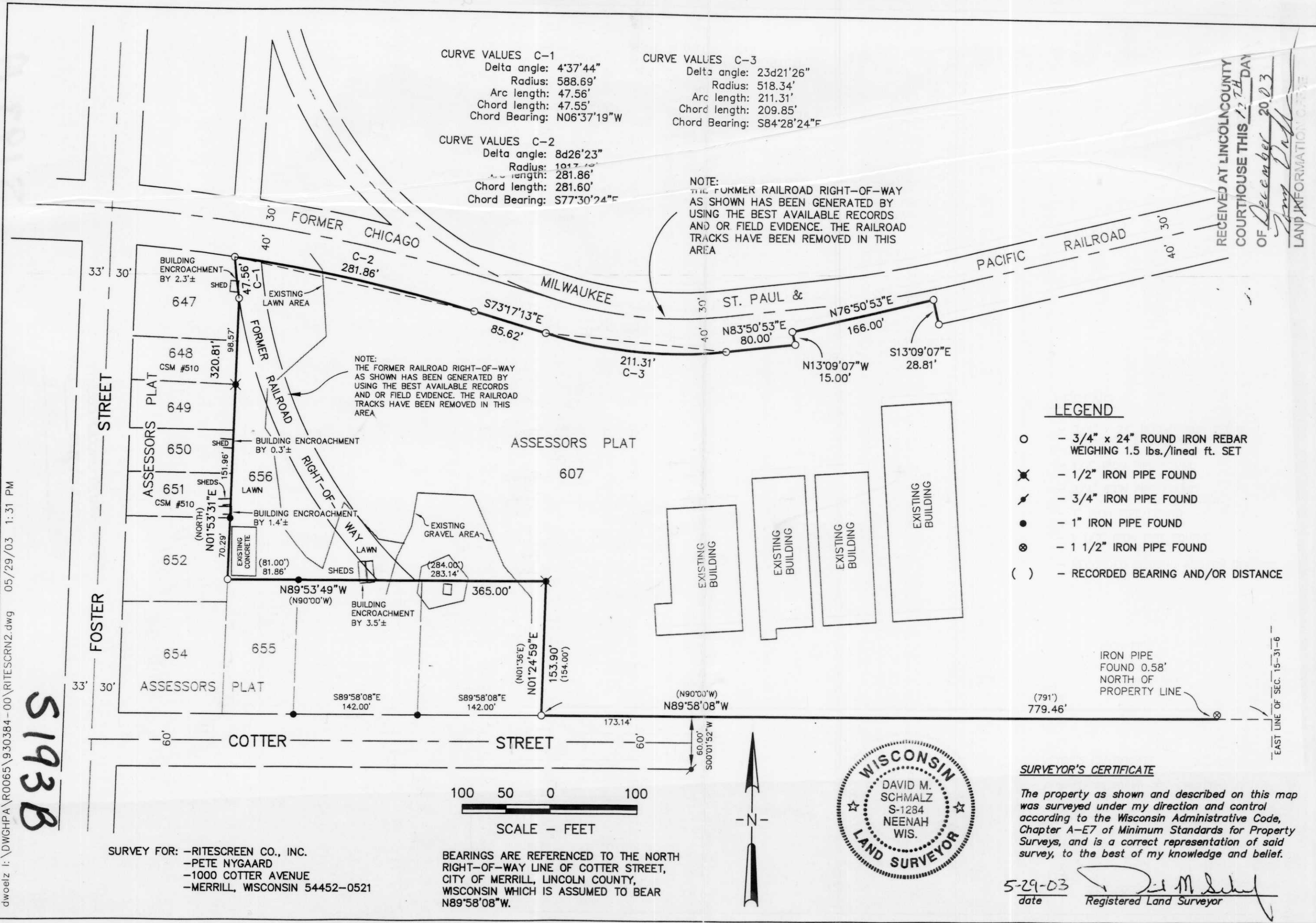

RECEIVED AT LINCOLN COUNTY
 COURTHOUSE THIS 17TH DAY
 OF December 20 03
[Signature]
 LAND INFORMATION OFFICE

McMAHON ASSOCIATES, INC.
 ENGINEERS ARCHITECTS SURVEYS
 1445 McMahon Drive Neenah, WI 54956
 Mailing Address: P.O. Box 1025 Neenah, WI 54957-1025
 TEL: 920-751-4200 FAX: 920-711-4242

McMahon Associates, Inc. provides this drawing and data, regardless of form, as instruments of service. All rights including copyright are reserved by McMahon Associates, Inc. The user of this drawing is permitted to use the data and information contained herein for the purpose intended and to the extent permitted by law to indemnify and hold McMahon Associates, Inc. harmless for any reuse of or changes made to the original drawing or data without prior written consent by McMahon Associates, Inc.

DESIGNED	DRAWN	HQA	CHECKED
RITESCREEN CO., INC.			
GOV.T LOT 2, SEC. 15, T31N, R6E			
CITY OF MERRILL, LINCOLN COUNTY			
SCALE	DATE	PROJECT NO.	
1" = 100'	MAY, 2003	R0065 930384.00	
SHEET NO.			
1			
FILE NO.			

SURVEY FOR: -RITESCREEN CO., INC.
 -PETE NYGAARD
 -1000 COTTER AVENUE
 -MERRILL, WISCONSIN 54452-0521

BEARINGS ARE REFERENCED TO THE NORTH RIGHT-OF-WAY LINE OF COTTER STREET, CITY OF MERRILL, LINCOLN COUNTY, WISCONSIN WHICH IS ASSUMED TO BEAR N89°58'08"W.

SURVEYOR'S CERTIFICATE
 The property as shown and described on this map was surveyed under my direction and control according to the Wisconsin Administrative Code, Chapter A-E7 of Minimum Standards for Property Surveys, and is a correct representation of said survey, to the best of my knowledge and belief.

5-29-03
 date *[Signature]*
 Registered Land Surveyor