

Part of
HIGHLAND DRIVE
 (a town road)
 in the recorded plat of
MABLE HIGHLANDS
 being part of the
NE1/4 of the NW1/4
 and part of the
NW1/4 of the NE1/4
SECTION 30, T35N, R7E
 Town of King
 Lincoln County, Wisconsin

S192B

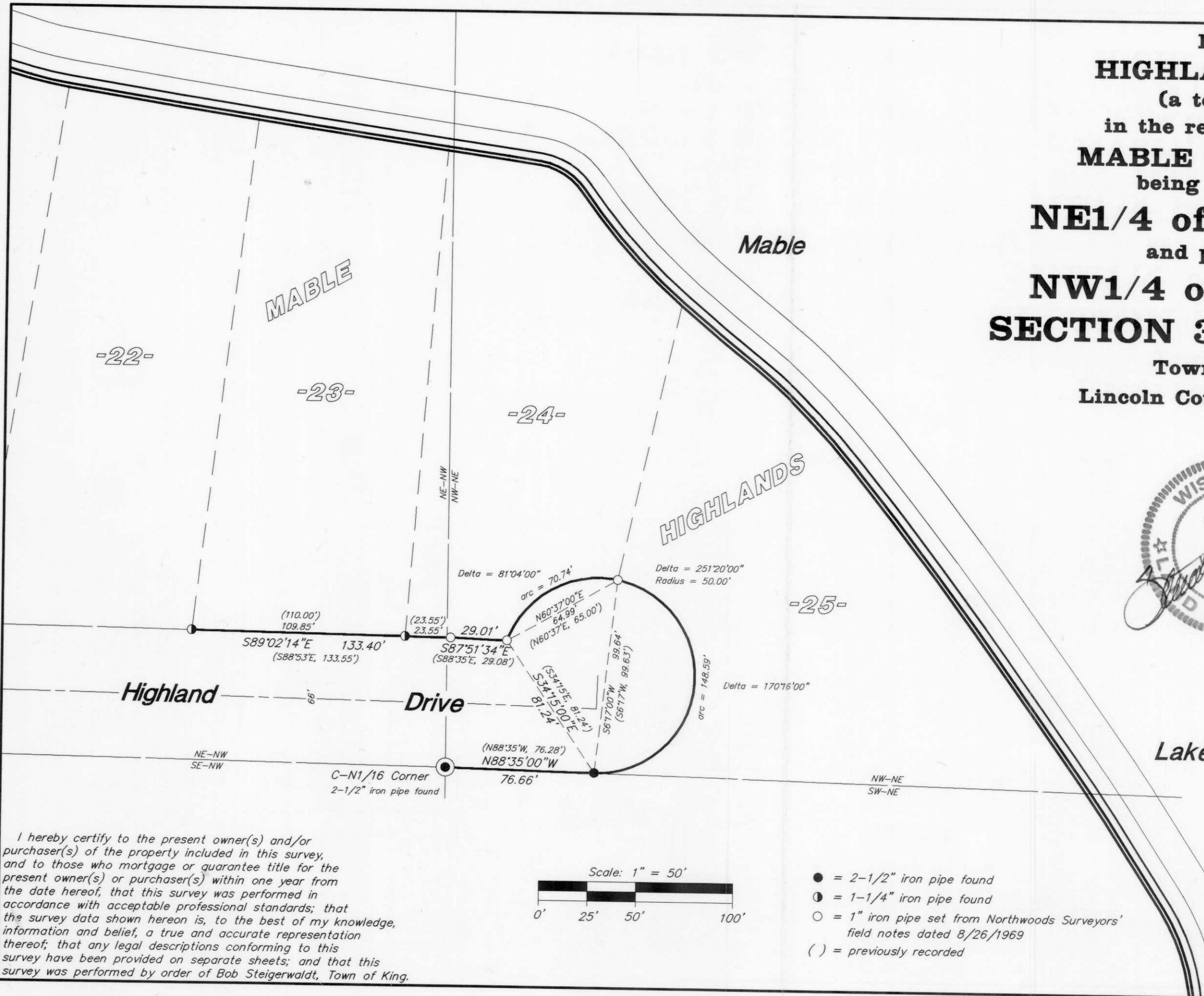

RECEIVED AT LINCOLN COUNTY
 COURTHOUSE THIS 17TH DAY
 OF October 20 03
Tom Dallen
 LAND INFORMATION OFFICE

I hereby certify to the present owner(s) and/or purchaser(s) of the property included in this survey, and to those who mortgage or guarantee title for the present owner(s) or purchaser(s) within one year from the date hereof, that this survey was performed in accordance with acceptable professional standards; that the survey data shown hereon is, to the best of my knowledge, information and belief, a true and accurate representation thereof; that any legal descriptions conforming to this survey have been provided on separate sheets; and that this survey was performed by order of Bob Steigerwaldt, Town of King.

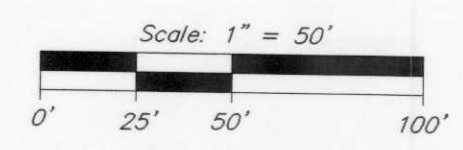

- = 2-1/2" iron pipe found
- ◐ = 1-1/4" iron pipe found
- = 1" iron pipe set from Northwoods Surveyors' field notes dated 8/26/1969
- () = previously recorded

Foltz and Associates, Inc.

Surveyors	Engineers
8612 Highway 51 North, Minocqua, Wisconsin 54548	
(715) 356-9485	fax (715) 356-1841
C. Winkler	283-30-357