

**Part of**  
**NORTH SHORE LANE**  
 (a town road)  
 in the recorded plat of  
**NORTH SHORE HEIGHTS**  
 being part of the  
**SW1/4 of the NE1/4**  
**SECTION 28, T35N, R7E**  
 Town of King  
 Lincoln County, Wisconsin

Horseshoe Road

66'

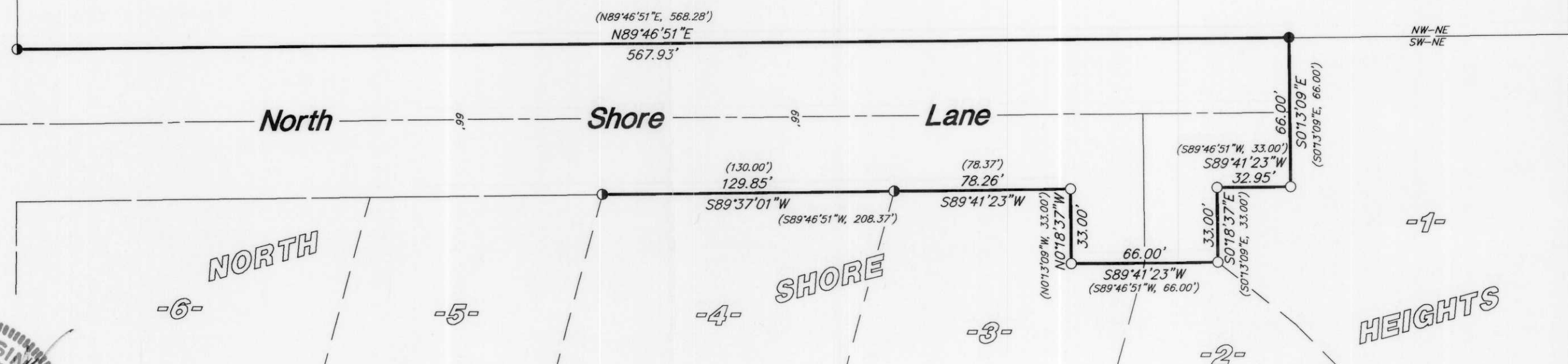

-6- NORTH  
 -5-  
 -4- SHORE  
 -3-  
 -2- HEIGHTS  
 -1-

Bearings  
Magnetic

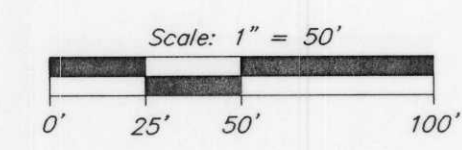

- = 2" iron pipe found
- ⊙ = 1-1/4" iron pipe found
- = 1" iron pipe set
- ( ) = previously recorded

RECEIVED AT LINCOLN COUNTY  
 COURTHOUSE THIS 17<sup>TH</sup> DAY  
 OF October 20 03  
*Tom Dalt*  
 LAND INFORMATION OFFICE

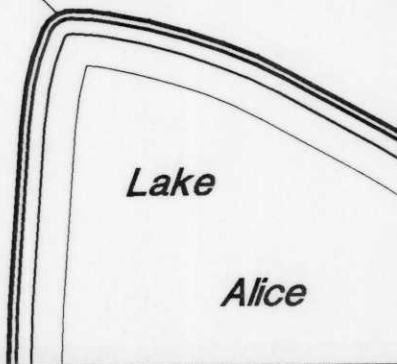

I hereby certify to the present owner(s) and/or purchaser(s) of the property included in this survey, and to those who mortgage or guarantee title for the present owner(s) or purchaser(s) within one year from the date hereof, that this survey was performed in accordance with acceptable professional standards; that the survey data shown hereon is, to the best of my knowledge, information and belief, a true and accurate representation thereof; that any legal descriptions conforming to this survey have been provided on separate sheets; and that this survey was performed by order of Bob Steigerwaldt, Town of King.

S192A

**Foltz and Associates, Inc.**

Surveyors	Engineers
8612 Highway 51 North,	Minocqua, Wisconsin 54548
(715) 356-9485	fax (715) 356-1841
C. Winkler	7-28-357