

B0615

Part of the Southeast Quarter (SE1/4) of the Southwest Quarter (SW1/4) of Section Eight (8), Township Thirty-One (31) North, Range Eight (8) East, Town of Pine River, Lincoln County, Wisconsin containing 468,731 square feet (10.761 acres) of land and being described by:

Commencing at the South Quarter Corner of said Section 8; thence N00°-11'-48"W 118.23 feet along the North/South Quarter line of said Section 8; thence S89°-48'-12"W 24.75 feet to a point at the intersection of the North line of S.T.H. "64" and the West line of Pleasant View Road and the point of beginning; thence N89°-40'-49"W 750.00 feet along the North line of S.T.H. "64"; thence N00°-11'-48"W 625.00 feet; thence S89°-40'-49"E 750.00 feet to a point on the West line of Pleasant View Road; thence S00°-11'-48"E 625.00 feet along said West line to the point of beginning; being subject to any and all easements and restrictions of record.

LEASE PARCEL

RECEIVED AT LINCOLN COUNTY  
COURTHOUSE THIS 14<sup>TH</sup> DAY  
OF November 20 02  
Jenny Balle  
LAND INFORMATION OFFICE



BEARINGS REFERENCED TO THE  
WISCONSIN STATE PLANE COORDINATE  
SYSTEM - (NAD 83/91) CENTRAL ZONE

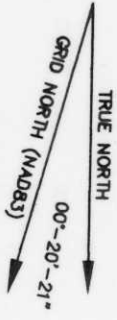

Dated this 13<sup>th</sup> day of November 2002  
  
 WISCONSIN REGISTERED LAND SURVEYOR  
 Craig A. Keach, S-2333

I, Craig A. Keach, hereby certify that none of the property described hereon is within a flood plane or wetlands area as defined by FEMA or Wisconsin DNR. I, Craig A. Keach, Wisconsin Registered Land Surveyor of Aero-Metric Incorporated, certify that I have surveyed the described property and that the map shown is a true and accurate representation thereof to the best of my knowledge and belief.

**SURVEYOR'S CERTIFICATE**

- = 1"x24" IRON PIPE SET
- ⊙ = COUNTY MONUMENT FOUND
- ⊘ = POWER POLE
- = TELEPHONE PEDestal
- = PROPERTY LINE
- DPL = OVERHEAD POWER LINE

**- PROPOSED TOWER BASE -**

DETAIL SCALE: 1"=80'

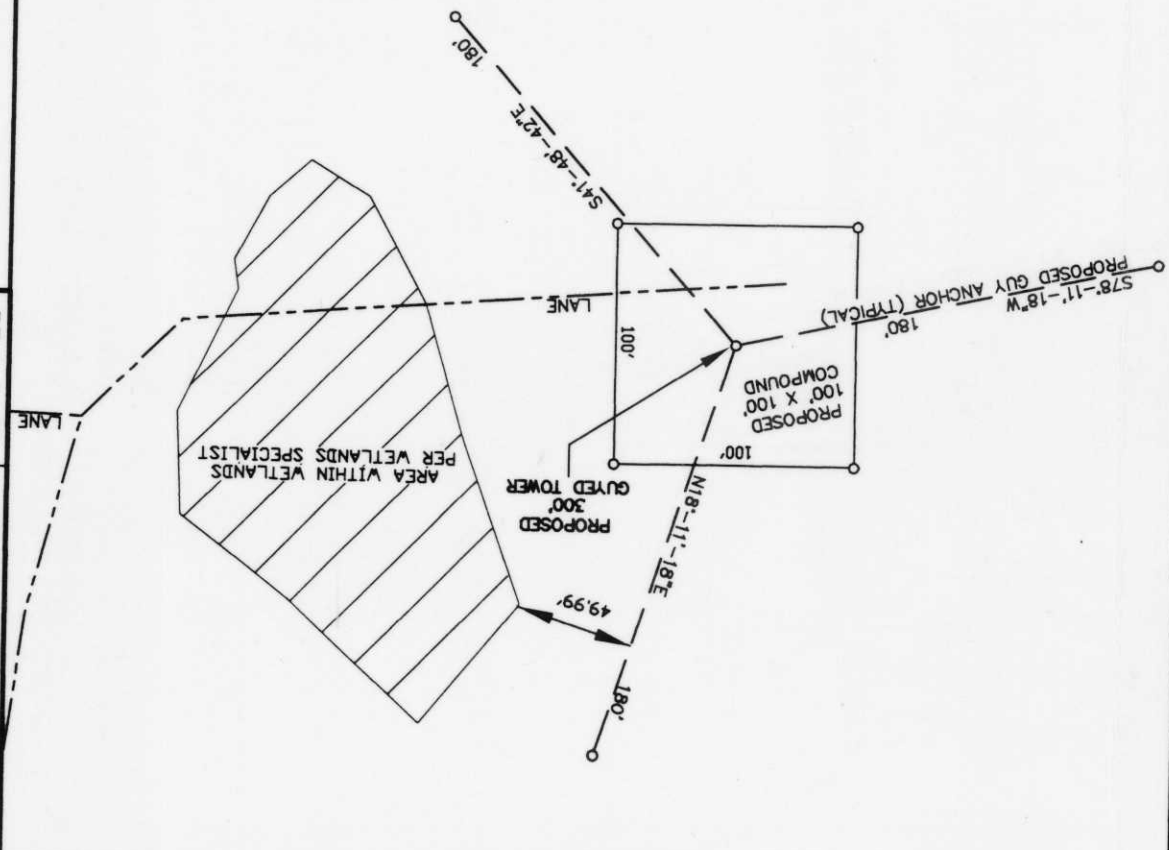

DETAIL SCALE: 1"=100'

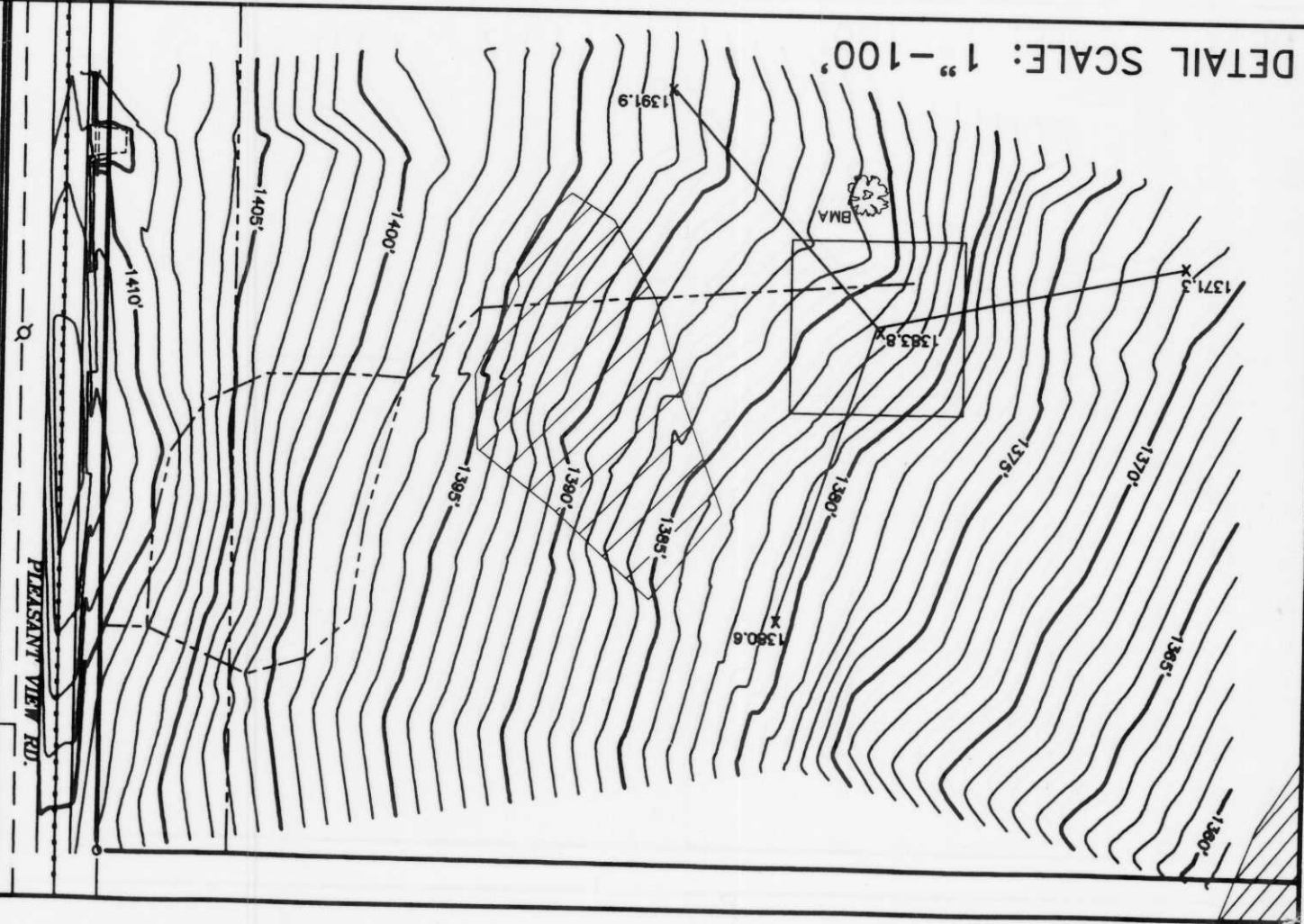

REV. DATE	REVISION DESCRIPTION
11-6-02	PRELIMINARY FOR REVIEW
11-11-02	ADD TOPO

DWG. FILE: CC-ACKLEY DATE: 10-17-02  
 PRJT. NO.: 2021021 REVISIONS:  
 DRAWN BY: T.R.K. CHECKED BY: C.A.K.  
 NOTEBOOK: P-268 PAGE(S): 3-8  
 SHEET 2 OF 2 **D-23137**

**AERO-METRIC**  
 Aero-Metric, Incorporated  
 Land Planning & Design Division  
 920-848-7708 800-472-5313 FAX (948-7708)  
 539 NORTH MADISON STREET CHILTON, WISCONSIN 53014

**SITE SURVEY FOR CELLCDM**  
 A PART OF THE SE1/4 OF THE SW1/4,  
 SECTION 8, T.31N., R.8E., TOWN OF  
 PINE RIVER, LINCOLN COUNTY, WISCONSIN

**SITE NAME:** ACKLEY  
**WIS-001-02**  
**SITE ADDRESS:** INTERSECTION OF PLEASANT VIEW RD & S.T.H. "64"