

# PLAT OF SURVEY

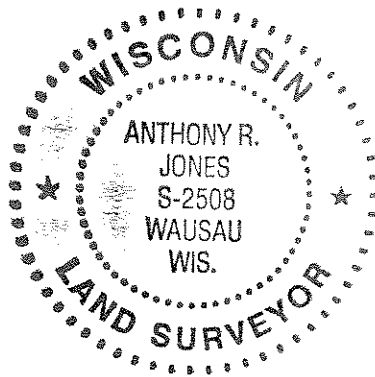

88815

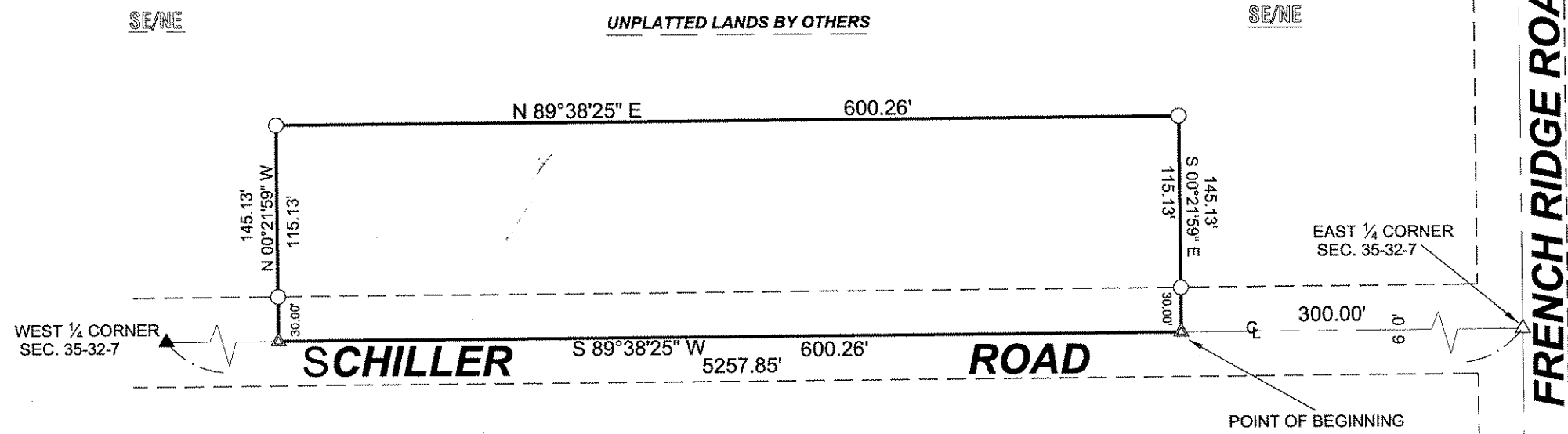

Description

Part of the SE ¼ of the NE ¼, Section 35, Town 32 North, Range 7 East, Town of Schley, Lincoln County, Wisconsin, more particularly described as follows:

Commencing at the E ¼ corner of said Section 35, thence along the South line of the NE ¼ of said Section 35, S 89°38'25" W, 300.00 feet the point of beginning.

Thence continuing along said south line of the NE ¼ S 89°38'25" W, 600.26 feet; thence N 00°21'59" W, 145.13 feet; thence N 89°38'25" E, 600.26 feet; thence S 00°21'59" E, 145.13 feet to the point of beginning.

Said parcel contains 87,116 square feet, or 2 acres, more or less.

Subject to all easements and rights of way of record.

**\*\*NOTE\*\***

THERE ARE NO APPARENT ENCROACHMENTS ONTO OR OFF OF SUBJECT PROPERTY. THERE IS A MOVABLE RABBIT CAGE ON ADJACENT LAND. OWNERSHIP WAS NOT ABLE TO BE DETERMINED.

LEGEND

- SET ¾" x 18" IRON ROD W/ RED PLASTIC CAP WEIGHING 1.5 LBS/FT
- ▲ SET RAILROAD SPIKE
- ▲ FOUND PK NAIL
- △ SET PK NAIL



SCALE: 1" = 100'

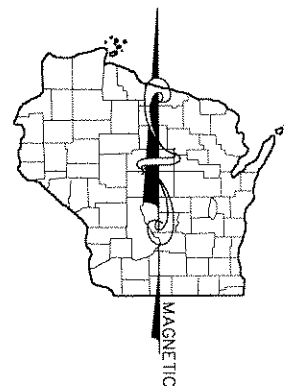

BEARING REFERENCED TO THE SOUTH LINE OF THE SE ¼ OF THE NE ¼, SEC. 35-32-7 MEASURED AS: S 89°38'25" W

SURVEYOR'S CERTIFICATE

I, Anthony R. Jones, Registered Land Surveyor #2508, do certify that at the direction of Coldwell Banker Action Realty, I surveyed and mapped the described property, that the map is a true and correct representation of said survey to the best of my knowledge and belief.

Dated this 21<sup>st</sup> day of July, 2003

For: Becher-Hoppe Associates, Inc.  
By: Anthony R. Jones, R.L.S. 2508

RECEIVED AT LINCOLN COUNTY COURTHOUSE THIS 22<sup>nd</sup> DAY OF July 2003  
Terry Dahl  
LAND INFORMATION OFFICE

FILE NAME: P:\BHA Projects\2002\127\dwg\05-127Plat.dwg 11/26/02 Copyright 2003, Becher-Hoppe Assoc. Inc.