

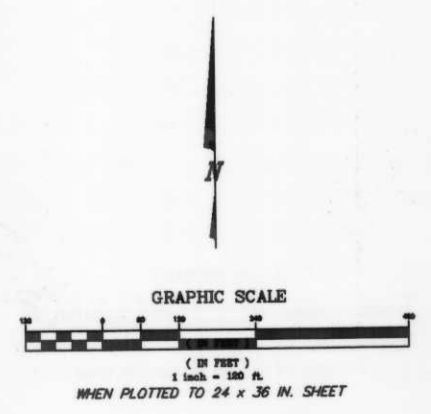

PART OF GOVERNMENT LOTS 7 AND 8, SECTION 15, TOWNSHIP 34 NORTH, RANGE 8 EAST, TOWN OF HARRISON, LINCOLN COUNTY, WISCONSIN

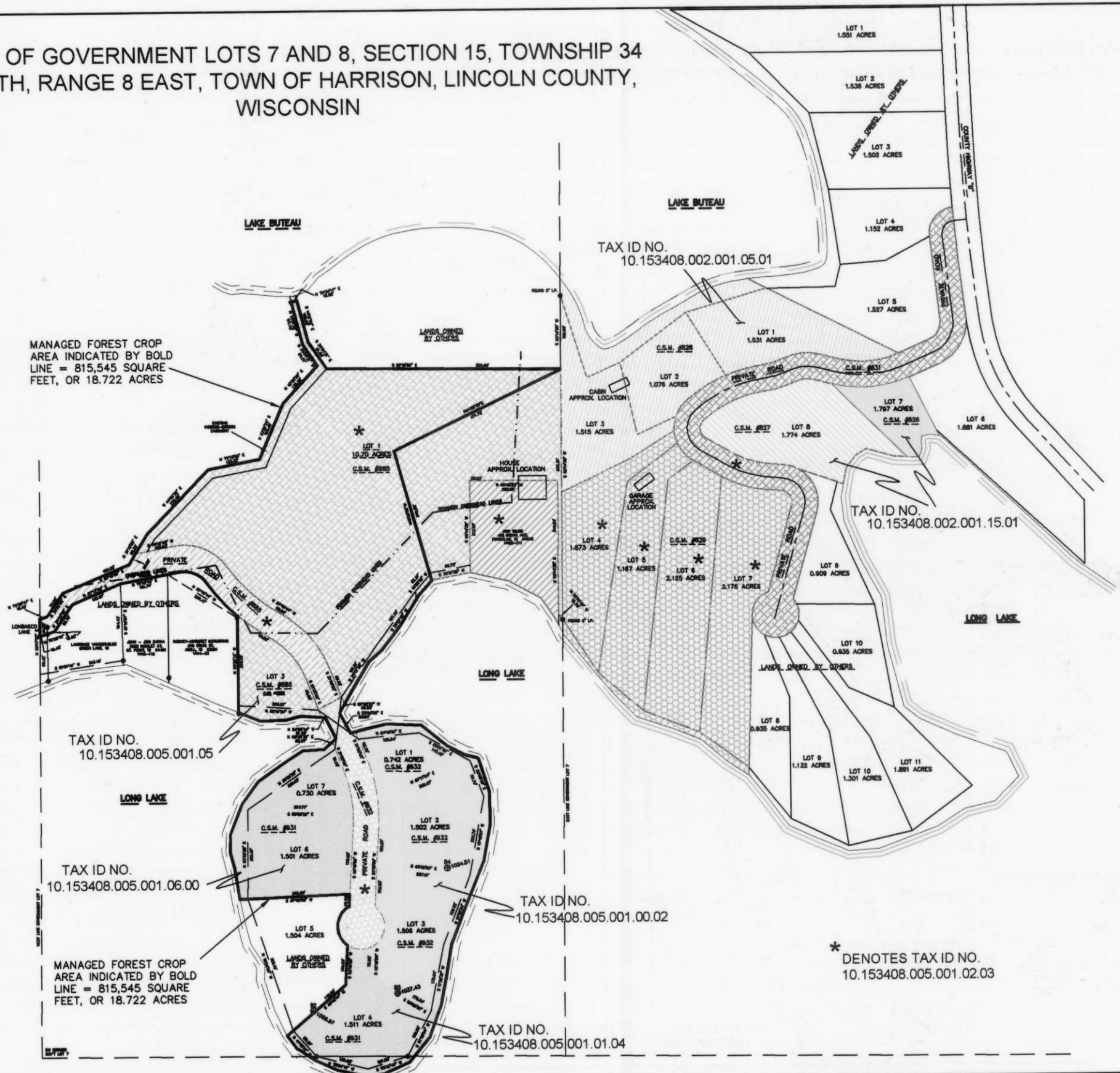

DATE	REVISION	BY	CHK'D
 CIVIL & ENVIRONMENTAL ENGINEERING, SURVEYING 4080 N. 20th AVENUE WAUSAU, WISCONSIN 54401 PHONE: (715) 675-9784 FAX: (715) 675-4060 EMAIL: mail@REIengineering.com			
DAVID & SUSAN SCHOENHOLZ TOWN OF HARRISON LINCOLN COUNTY WISCONSIN			
DESIGNED BY:	CHECKED BY:		
SURVEYED BY:	APPROVED BY:		
DRAWN BY: MFL	DATE: 10/3/02		
SHEET	PROJECT No.		
1 OF 1	2683		

RECEIVED AT LINCOLN COUNTY COURTHOUSE THIS 9th DAY OF Nov. 2002
 Tony Dallman
 LAND INFORMATION OFFICE

S187A