

SURVEYED FOR:
CELLCOM
450 SECURITY BOULEVARD
GREEN BAY, WI 54313

AND
EDGE CONSULTING ENGINEERS, LLC
2003 HANKSFIELD PLACE
PRAIRIE DU SAC, WI 53578

PROPERTY OWNER:
DONALD STADLER
W1787 CENTER RD.
MERRILL, WI 54452

TAX KEY No.
16.083108.012.000.0000

ZONED: AGRICULTURAL

DEED: VOL. 386 PG. 311
DOCUMENT NO. 271610

BEARINGS REFERENCED TO THE
WISCONSIN STATE PLANE COORDINATE
SYSTEM - (NAD 83/91) CENTRAL ZONE

EXISTING
ATC TOWER

NOTE: ENTIRE TOWER SITE IS WOODED

CENTER OF
SECTION 8
T.31N., R.8E.

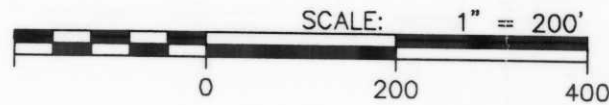

- LOCATION SKETCH -

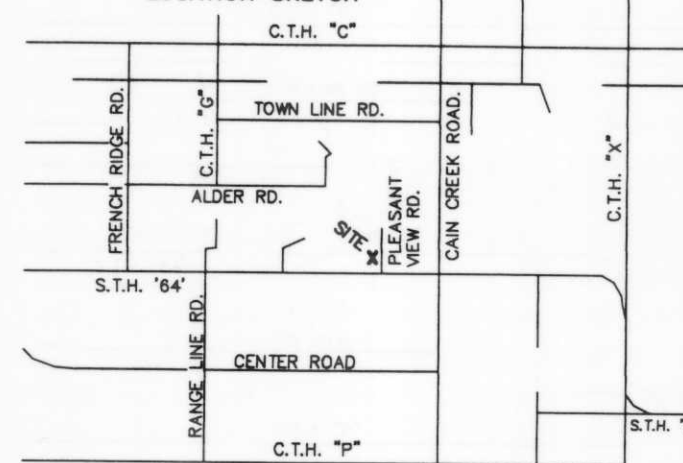

REV. DATE	REVISION DESCRIPTION
11-6-02	PRELIMINARY FOR REVIEW
11-11-02	ADD TOPO
12-23-02	ADD ATC TOWER DISTANCE
12-30-02	MOVED TOWER

DWG. FILE: CC-PRIVER	DATE: 10-17-02
PRJT. NO.: 2021021	REVISIONS:
DRAWN BY: T.R.K.	CHECKED BY: C.A.K.
NOTEBOOK: P-268	PAGE(S): 3-8
SHEET 1 OF 2	
D-23137	

I, Craig A. Keach, hereby certify that none of the property described hereon is within a flood plane or wetlands area as defined by FEMA or Wisconsin DNR.

SURVEYOR'S CERTIFICATE

I, Craig A. Keach, Wisconsin Registered Land Surveyor of Aero-Metric Incorporated, certify that I have surveyed the described property and that the map shown is a true and accurate representation thereof to the best of my knowledge and belief.

Dated this 2nd day of JANUARY, 2003.

Craig A. Keach
WISCONSIN REGISTERED LAND SURVEYOR
Craig A. Keach S-2333



RECEIVED AT LINCOLN COUNTY
COURTHOUSE THIS 3RD DAY

OF February 2003

Tony Dahn
LAND INFORMATION OFFICE

BENCHMARK INFORMATION:

SITE BENCHMARK: (BMA) 6" NAIL SET IN
NORTH FACE OF 12" MAPLE TREE SOUTH OF COMPOUND.
±1' ABOVE GROUND LEVEL
ELEVATION = 1387.69'

SITE BENCHMARK: (BMB) 6" NAIL SET IN
POWER POLE #3108 17W4
±1' ABOVE GROUND LEVEL
ELEVATION = 1381.68'

SITE NAME:
PINE RIVER
W3-001-02

SITE ADDRESS:
INTERSECTION OF
PLEASANT VIEW RD
& S.T.H. '64'

SITE SURVEY
FOR
CELLCOM

A PART OF THE SE1/4 OF THE SW1/4,
SECTION 8, T.31N., R.8E., TOWN OF
PINE RIVER, LINCOLN COUNTY, WISCONSIN

AERO-METRIC
Aero-Metric, Incorporated
Land Planning & Design Division
920-849-7708 800-472-5313 FAX (849-7709)
539 NORTH MADISON STREET CHILTON, WISCONSIN 53014

S186A

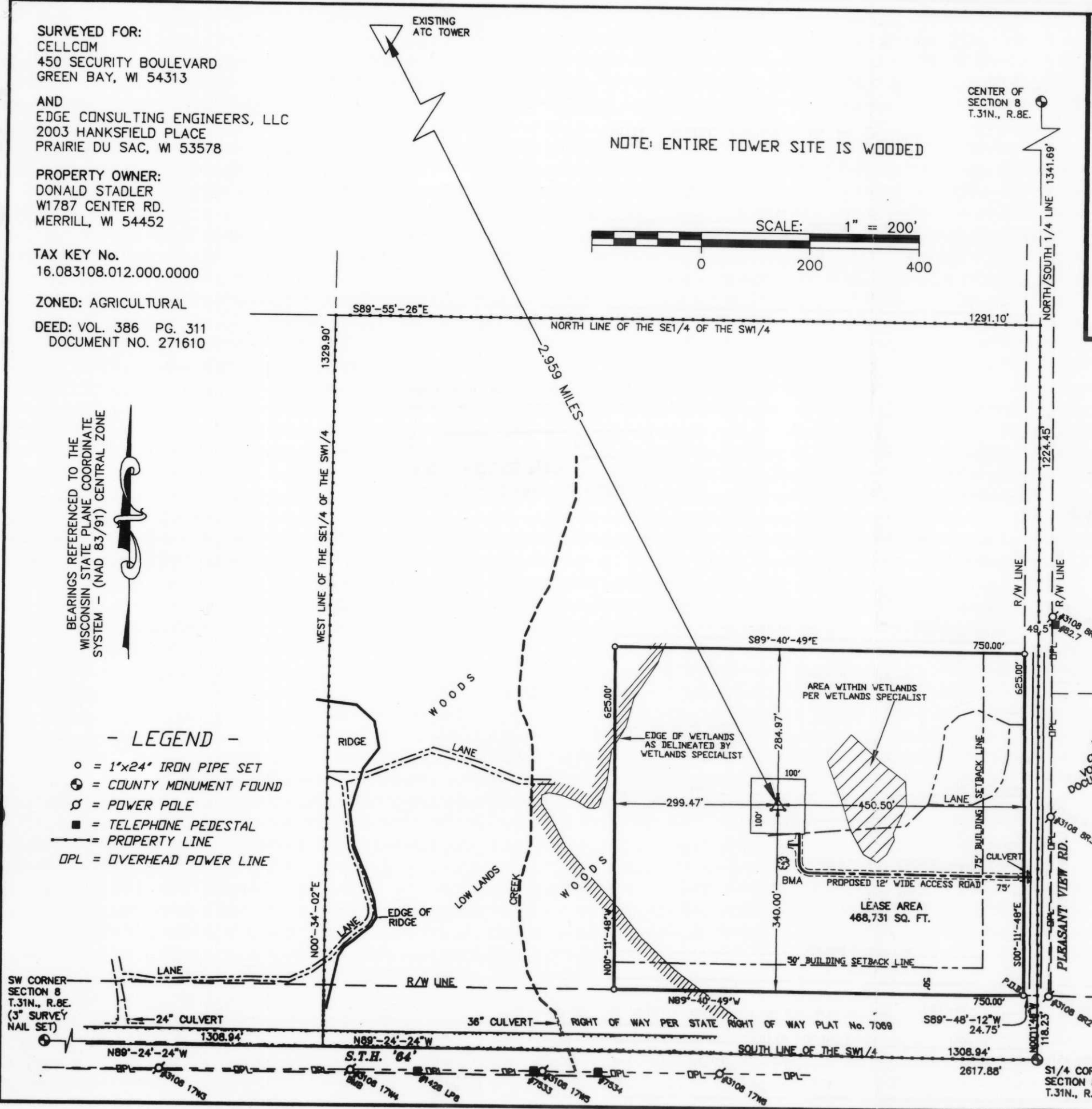

- LEGEND -

- = 1"x24" IRON PIPE SET
- ⊙ = COUNTY MONUMENT FOUND
- ⊗ = POWER POLE
- = TELEPHONE PEDESTAL
- = PROPERTY LINE
- DPL = OVERHEAD POWER LINE

SW CORNER
SECTION 8
T.31N., R.8E.
(3" SURVEY
NAIL SET)

S1/4 CORNER
SECTION 8
T.31N., R.8E.