

TOWER OWNER:
 AMERICAN TOWER
 841 BRIAN DR.
 CREST HILL IL. 60435
 TAX KEY NUMBER:
 3506-232-9995

ZONED:
 AGRICULTURE

DEED:
 VOL. 320, PG. 675

PROPERTY OWNER:
 ALICE REDMOND & OTHERS
 W6197 C.T.H. 'E'
 TOMAHAWK, WI 54487

NW CORNER
 SECTION 23
 T.35N., R.6E.
 (PK. SET PER TIES)

(N88°-45'-40"E)
 S88°-42'-14"W

2664.08'

2458.76'

NORTH LINE NW1/4 SECTION 23

205.32'

N1/4 CORNER
 SECTION 23
 T.35N., R.6E.
 (PK. SET PER TIES)

- LEGEND**
- = 1"x24" IRON PIPE SET
 - = 1" IRON PIPE FOUND
 - △ = "P.K." MASONRY NAIL FOUND/SET
 - = 8" NAIL SET
 - ⊕ = COUNTY MONUMENT FOUND
 - () = RECORDED INFORMATION
 - Ⓜ = TELEPHONE PEDESTAL
 - Ⓧ = ELECTRIC TRANSFORMER PAD
 - Ⓜ = ELECTRIC METER
 - E-- = BURIED ELECTRIC
 - T-- = BURIED TELEPHONE
 - X-- = EXISTING FENCE
 - = METAL POST
 - C.S.M. = CERTIFIED SURVEY MAP
 - P.O.B. = POINT OF BEGINNING

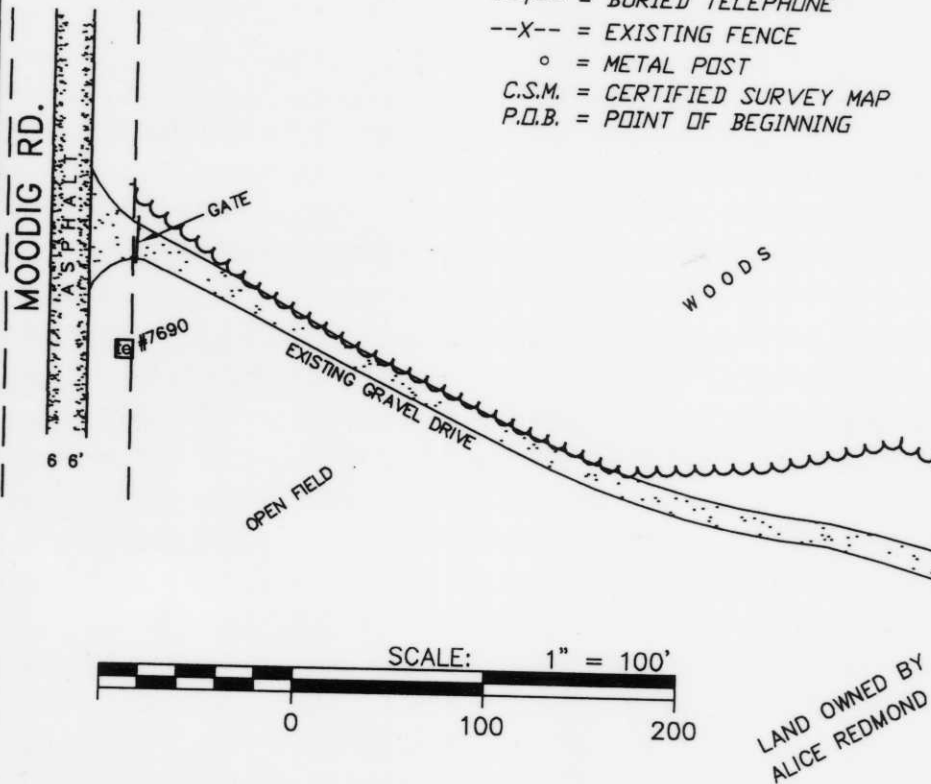

I, Craig A. Keach, hereby certify that none of the property described hereon is within a flood plane or wetlands area as defined by FEMA or Wisconsin DNR.
SURVEYOR'S CERTIFICATE

I, Craig A. Keach, Wisconsin Registered Land Surveyor of Aero-Metric, Inc., certify that I have surveyed the described property and that the map shown is a true and accurate representation thereof to the best of my knowledge and belief.

Dated this 2nd day of JANUARY, 2002.

Craig A. Keach
 WISCONSIN REGISTERED LAND SURVEYOR
 Craig A. Keach, S-2333

RECEIVED AT LINCOLN COUNTY
 COURTHOUSE THIS 3RD DAY
 OF February 2003
Tom Rath
 LAND INFORMATION OFFICE

BENCHMARK INFORMATION:

SITE BENCHMARK: (BM A) SET CHISELED SQUARE, TOP OF S.W. CORNER OF CONCRETE FOOTING FOR EXISTING PLATFORM.
 ELEVATION = 1464.91'

AERO-METRIC
 Aero-Metric, Incorporated
 Land Planning & Design Division
 920-848-7708 800-472-5313 FAX (848-7708)
 538 NORTH MADISON STREET CHILTON, WISCONSIN 53014

A PART OF THE SE1/4 OF THE NW1/4,
 SECTION 23, T.35N., R.6E., TOWN OF
 BRADLEY, LINCOLN COUNTY, WISCONSIN

DWG. FILE: NX-WI583P DATE: 12-23-02

PRJT. NO.: 2021215 REVISIONS:

DRAWN BY: T.R.K. CHECKED BY: C.A.K.

NOTEBOOK: P-257 PAGE(S): 33-34

**Edwards
 AND Kelcey**
 ONE CORPORATE CENTER
 7401 Metro Blvd., Suite 430
 Minneapolis, MN 55439
 PHONE: (952) 836-8411
 Ed&K PROJ.#: 020012.021

**NEXTEL
 PARTNERS**
 10120 WEST 76TH ST.
 EDEN PRAIRIE MN. 55344



S185A

APALS	CHRD	BY	REVISIONS	DATE	No.
	XX	XX		XX	0

SITE INFORMATION	
TOMAHAWK WI-583P-A 10604 MOODIG RD. TOMAHAWK, WI 54487	
DESIGN TYPE	
300' GUYED TOWER	
SHEET TITLE	
SITE SURVEY	
SHEET NUMBER	REV.
D-910	.
SHEET 1 OF 2	