

5184A

SOUTH PARK DRIVE

Being a part of

LOTS 3 & 4 OF CERTIFIED SURVEY MAP No.1215

Located in the

NW 1/4 of the NE 1/4
SECTION 10, T34N, R6E,

City of Tomahawk, Lincoln County, Wisconsin.

- FOUND 1" IRON PIPE
- SET 1" x 24" IRON PIPE
1.68 lb. / ft.

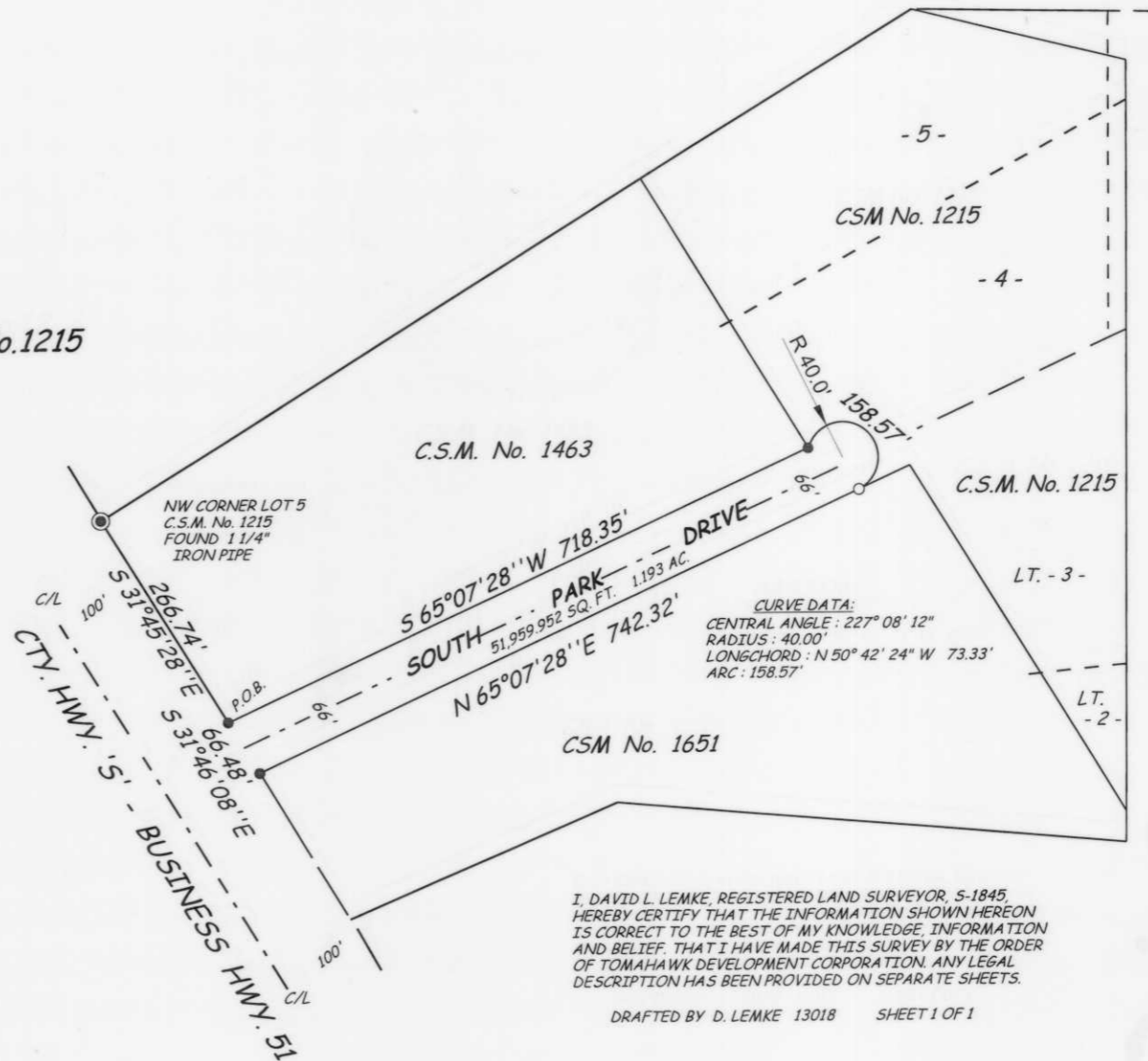
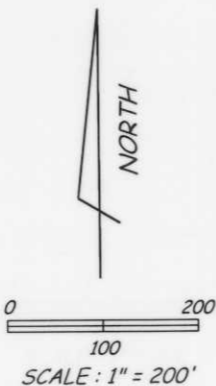
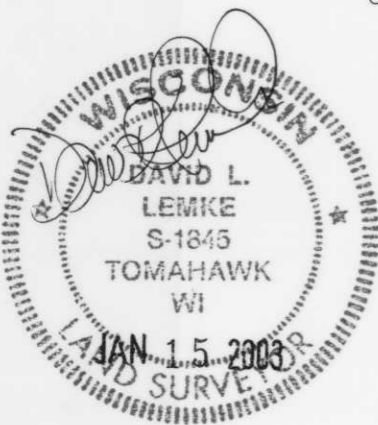

I, DAVID L. LEMKE, REGISTERED LAND SURVEYOR, S-1845,
HEREBY CERTIFY THAT THE INFORMATION SHOWN HEREON
IS CORRECT TO THE BEST OF MY KNOWLEDGE, INFORMATION
AND BELIEF. THAT I HAVE MADE THIS SURVEY BY THE ORDER
OF TOMAHAWK DEVELOPMENT CORPORATION. ANY LEGAL
DESCRIPTION HAS BEEN PROVIDED ON SEPARATE SHEETS.

DRAFTED BY D. LEMKE 13018 SHEET 1 OF 1

RECEIVED AT LINCOLN COUNTY
COURTHOUSE THIS 3rd DAY
OF Feb. 2003
Tony Dallman
LAND INFORMATION OFFICE

Boundary Hunter
P.O. BOX 442
TOMAHAWK, WI 54487
715/453-7035

5184A