

SURVEY OF PROPERTY LINE AGREEMENT

LANDS BEING

LOT 19 & PART OF LOT 20 OF THE UNRECORDED PLAT OF JEHN'S LOTS

LOCATED IN GOVERNMENT LOT 7 & THE NE 1/4 OF THE SW 1/4

SECTION 15, TOWN 34 NORTH, RANGE 8 EAST

TOWNSHIP OF HARRISON, LINCOLN COUNTY, WISCONSIN

LEGEND

- ☐ 6" X 6" GRANITE MONUMENT STAMPED TO IDENTIFY CORNER, FOUND
- ◇ 2" DIA. IRON PIPE, FOUND
- ◇ 1" DIA. IRON PIPE, FOUND
- 3/4" DIA. X 24" LONG IRON ROD WEIGHING +1.13lbs./ft., SET
- ⊙ RAILROAD SPIKE, SET IN EDGE OF BLACKTOP ROAD
- 3/4" SQUARE BAR FOUND
- ⊙ 1/2" DIA. IRON PIPE, FOUND
- ▲ COMPUTED POSITION
- () RECORDED AS
- △ SEPTIC VENT

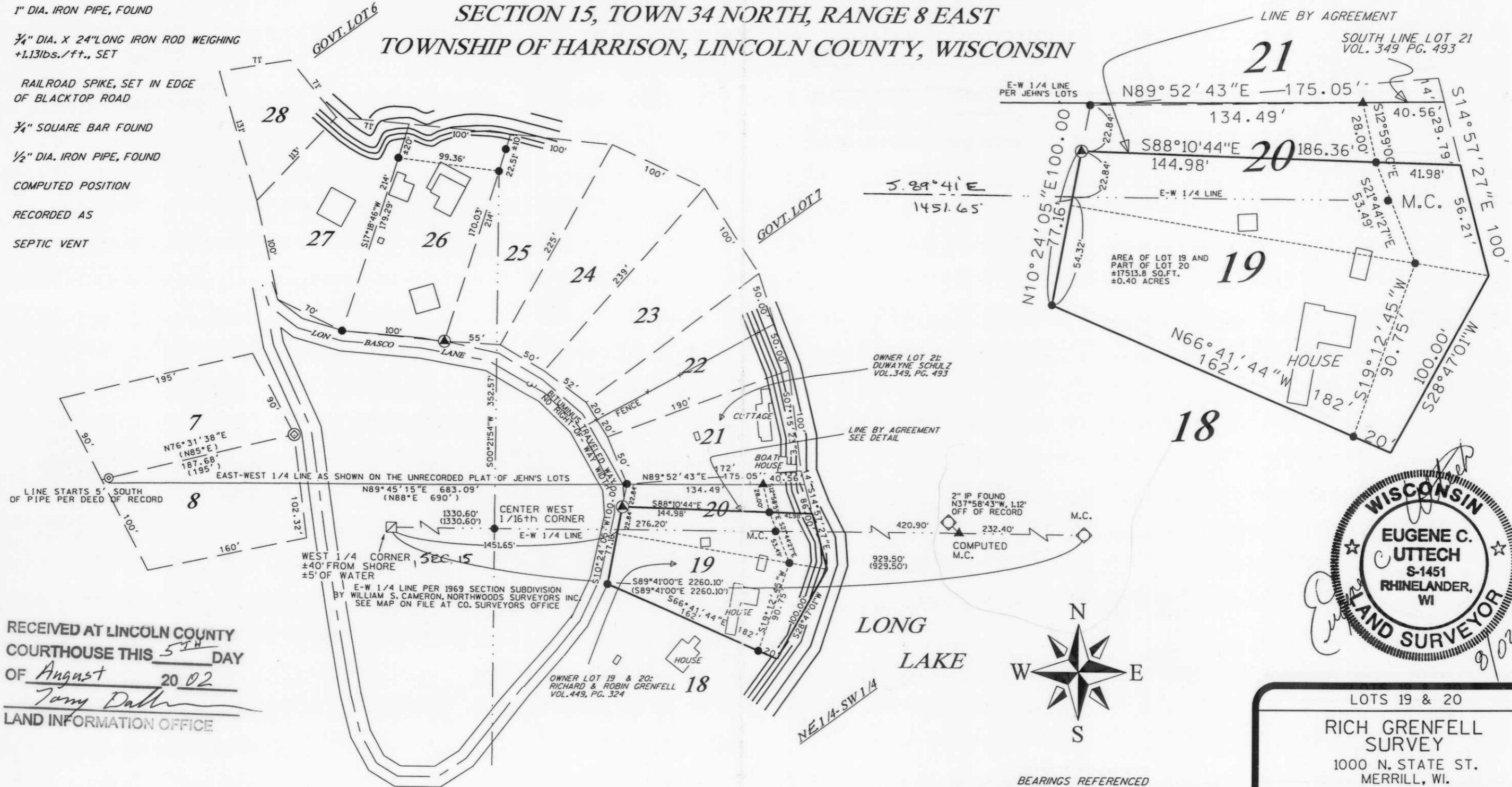

S181A

RECEIVED AT LINCOLN COUNTY COURTHOUSE THIS 5TH DAY OF August 20 02
Tony Dallen
 LAND INFORMATION OFFICE



BEARINGS REFERENCED TO THE EAST-WEST 1/4 LINE OF SECTION 34 SOLAR BEARING N89°41'W FROM WILLIAM CAMERON MAP, DATED FEB. 1969



LOTS 19 & 20

RICH GRENFELL SURVEY

1000 N. STATE ST. MERRILL, WI.

MSA PROFESSIONAL SURVEYORS
 TRANSPORTATION • MUNICIPAL DEVELOPMENT • ENVIRONMENTAL
 1835 N. Stevens St. Rhinelander, WI 54501
 715-362-3244 • 800-844-7824 Fax: 715-362-4116
 © MSA PROFESSIONAL SERVICES

DRAWN BY JLD DATE 06-05-02 SHEET 1 of 1
 CHECKED BY ECU SCALE 1"=100' FILE NO. 980361