

Part of the  
**SE 1/4 of the SW 1/4**  
**SECTION 2**  
**T 35 N, R 8 E**  
 Town of Harrison  
 Lincoln County, Wisconsin

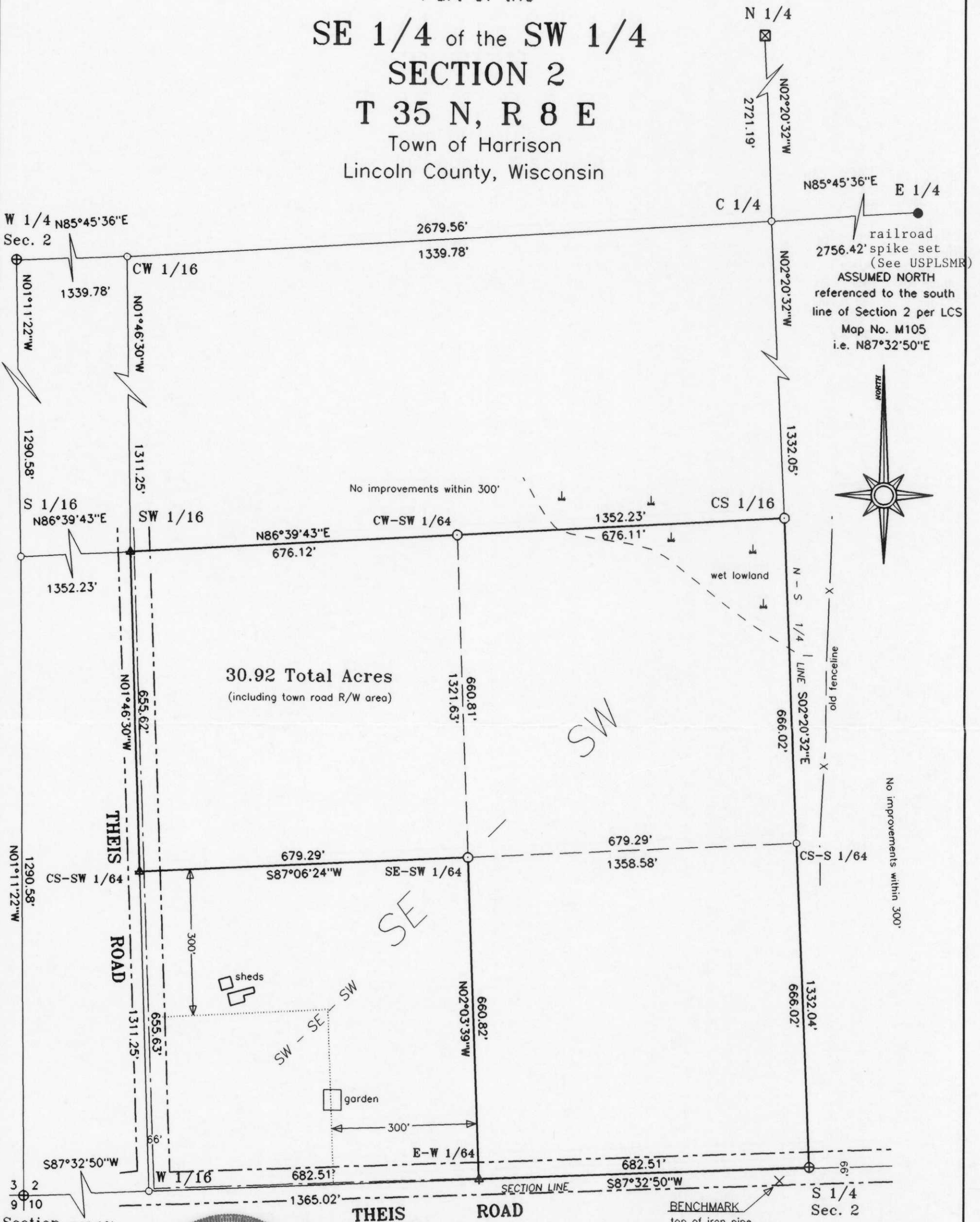

30.92 Total Acres  
 (including town road R/W area)

Section Corner  
 1365.02'

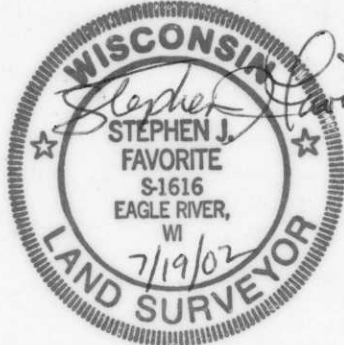

RECEIVED AT LINCOLN COUNTY  
 COURTHOUSE THIS 21<sup>ST</sup> DAY  
 OF August 2002  
*Tony Daller*  
 LAND INFORMATION OFFICE

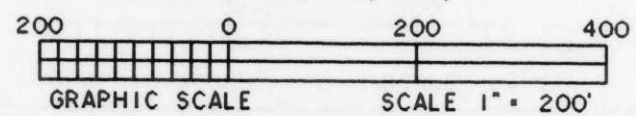

I hereby certify that I have surveyed the property shown hereon; that this map represents an accurate survey of said property to the best of my knowledge and belief; and that I have complied with the applicable requirements of the Wisconsin Administrative Code Section A-E 7.

- LEGEND**
- 1" dia. iron pipe set
  - ⊕ pk nail set
  - ⊠ 1/2" dia. iron pipe found
  - ⊗ 1" dia. iron pipe found
  - ⊕ railroad spike found
  - computed position

SURVEY FOR:  
**Pitlik & Wick, Inc.**  
 8075 HWY D  
 Eagle River, WI 54521

SCALE: 1" = 200' DATE: 07/19/02 DRAWN BY: JDA

MAP NO. 2002029

**FAVORITE SURVEYING, S.C.**  
 701E NORTH RAILROAD STREET  
 EAGLE RIVER, WISCONSIN 54521

**S179A**