

S177B

Part of
 A. P. No. 158
 City of Tomahawk
 being in the
 SW 1/4, of the NW 1/4
 SECTION 3
 T. 34 N., R. 6 E.
 Lincoln County, Wis.

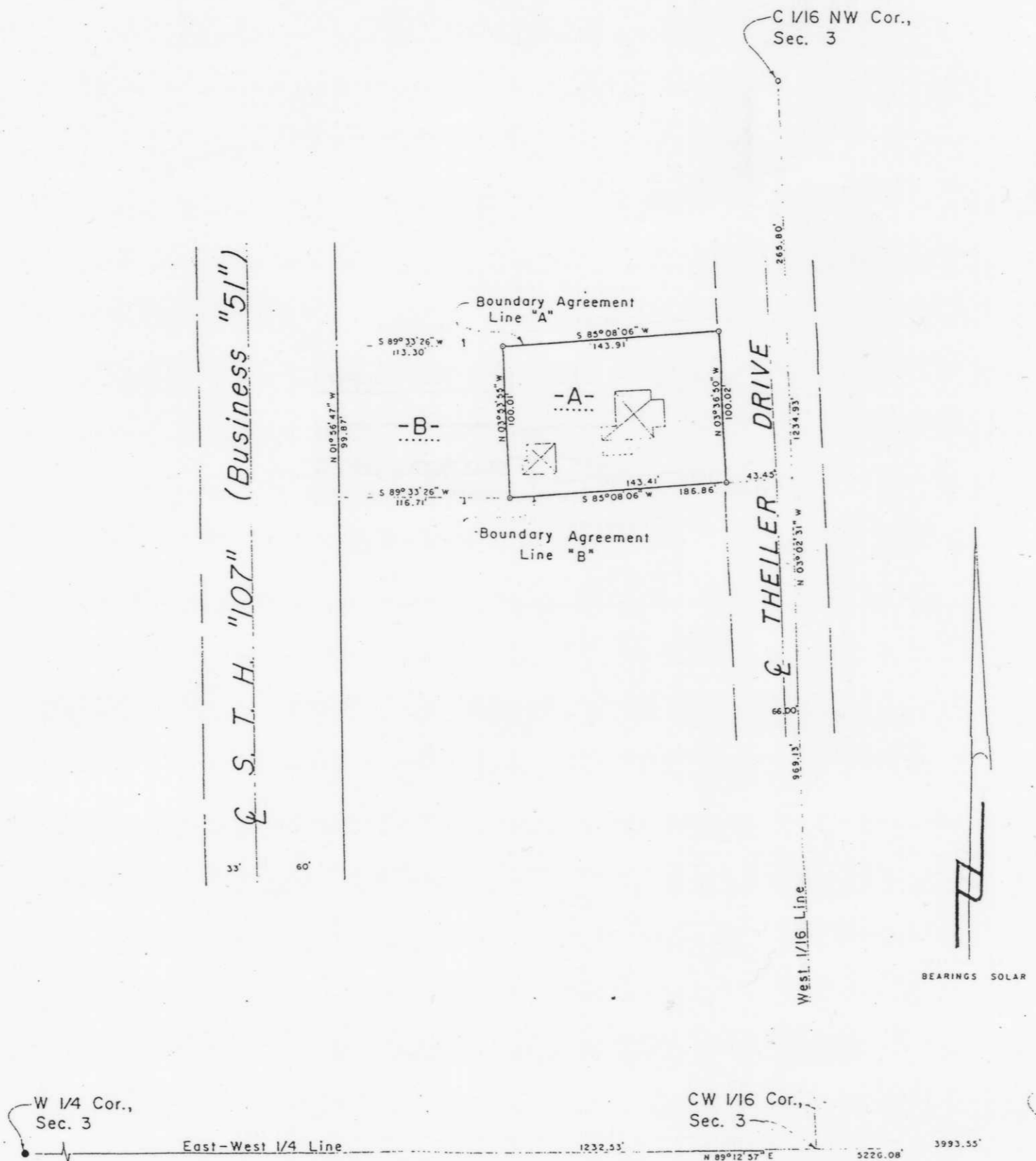

- LEGEND**
- ⊙ BERTSEN MONUMENT FOUND IN PLACE.
 - IRON PIN FOUND IN PLACE.
 - 1" IRON PIPE SET THIS SURVEY.
 - ⊠ DENOTES BUILDING.
 - 1" IRON PIPE FOUND IN PLACE.

I, Lester J. Schmit, Registered Land Surveyor S-1112 hereby certify that I have surveyed the property shown hereon; that this map is a true and accurate representation thereof; that said survey was performed by order of Eldred Kahn; and that I have complied with applicable requirements of s. A-E 7 of the Wisconsin Administrative Code.

Note: Level descriptions conforming to this survey have been provided on separate sheets.

Lester J. Schmit
 Lester J. Schmit, Registered Land Surveyor
 Dated this 12th day of April, 1994.

BEARINGS SOLAR

TIMBERLAND SURVEYORS		TOMAHAWK WIS.
SURVEY FOR ELDRED KAHN 54 THIELER DR. TOMAHAWK, WIS.		
	DATE 12 APR 94	DWN. BY L.J.S. SCALE 1" = 50'
	REVISED BY	DWG. NO. 1054