

LOT - 1 -
 Being a part of the
 NW 1/4 of the SW 1/4
 SECTION 13, T34N, R6E,
 Town of Bradley, Lincoln County, Wisconsin.

S175B

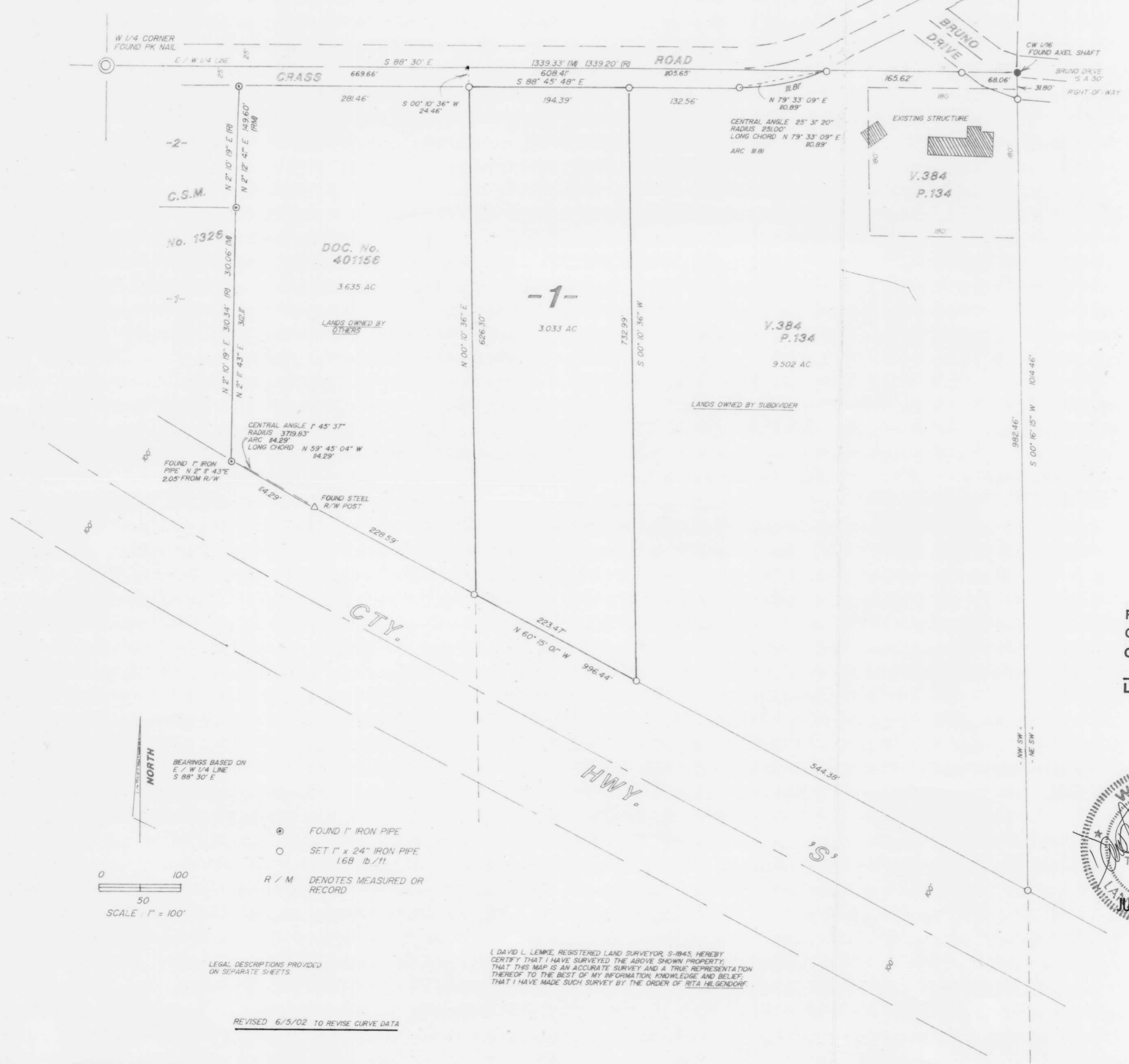

RECEIVED AT LINCOLN COUNTY
 COURTHOUSE THIS 7th DAY
 OF June 20 2002
John D. Miller
 LAND INFORMATION OFFICE



- ⊙ FOUND 1" IRON PIPE
- SET 1" x 24" IRON PIPE 1.68 lb./ft.
- R / M DENOTES MEASURED OR RECORD

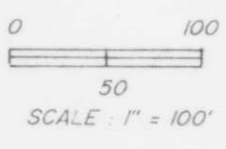

LEGAL DESCRIPTIONS PROVIDED ON SEPARATE SHEETS.

I, DAVID L. LEMKE, REGISTERED LAND SURVEYOR, S-1845, HEREBY CERTIFY THAT I HAVE SURVEYED THE ABOVE SHOWN PROPERTY, THAT THIS MAP IS AN ACCURATE SURVEY AND A TRUE REPRESENTATION THEREOF TO THE BEST OF MY INFORMATION, KNOWLEDGE AND BELIEF, THAT I HAVE MADE SUCH SURVEY BY THE ORDER OF RITA HILGENDORF.

REVISED 6/5/02 TO REVISE CURVE DATA

DRAFTED BY D. LEMKE 14081

BOUNDARY HUNTER
 P.O. BOX 442
 TOMAHAWK, WISCONSIN 54487
 715-453-7035