

LOT- 4 - and PART OF LOT - 3 -  
of  
TACKETT'S UNRECORDED PLAT  
Located in the  
NW 1/4 of the SW 1/4  
and  
Lands described in Volume 425, Page 57  
Located in the  
SW 1/4 of the SW 1/4  
All in  
SECTION 25, T35N, R5E,  
Town of Wilson, Lincoln County,  
Wisconsin.

S175A

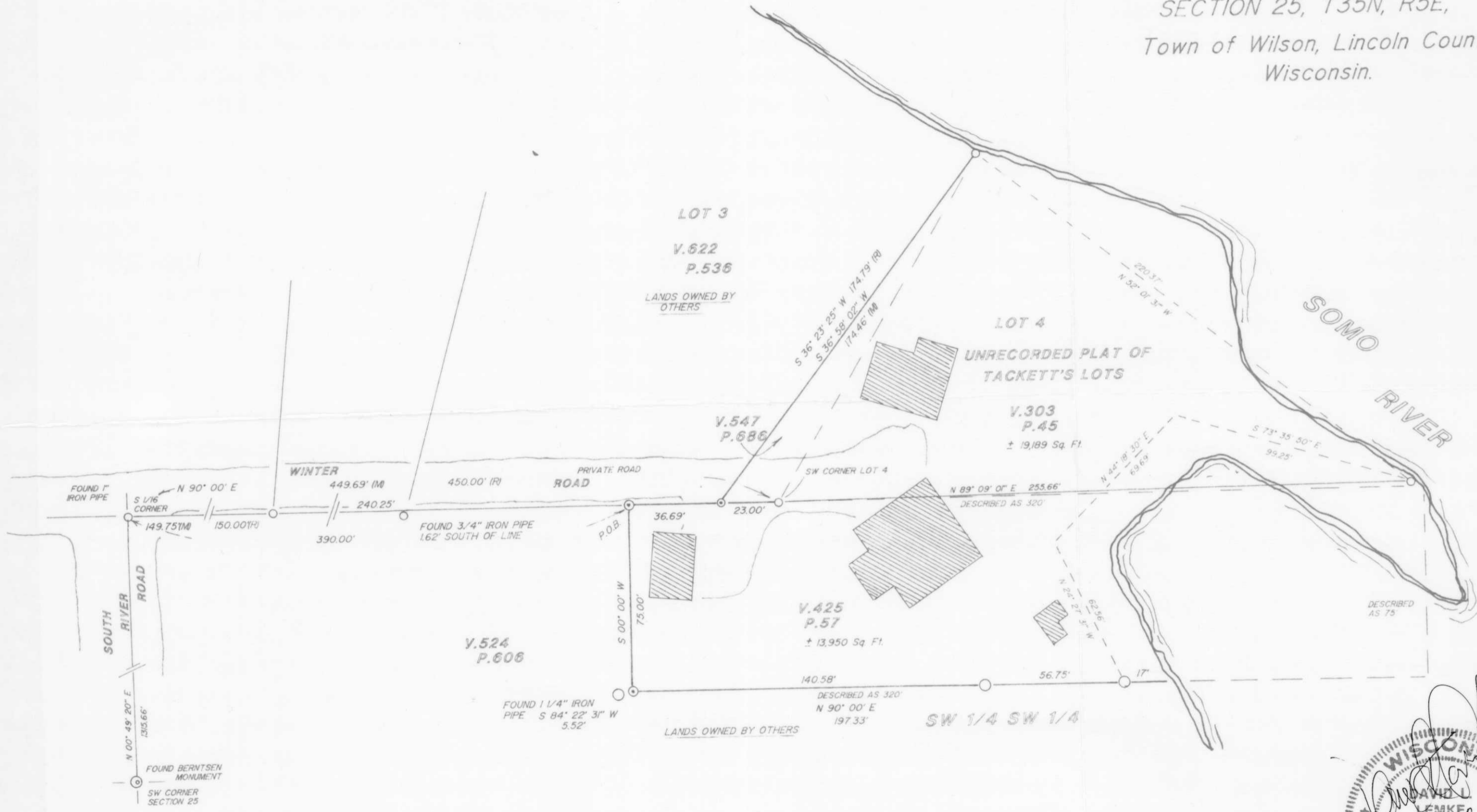

- FOUND 3/4" IRON PIPE
- FOUND 1/4" IRON PIPE
- ⊙ SET 1" x 24" IRON PIPE 1.68 lb./ft.
- R / M DENOTES RECORD or MEASURED
- ▨ EXISTING STRUCTURE

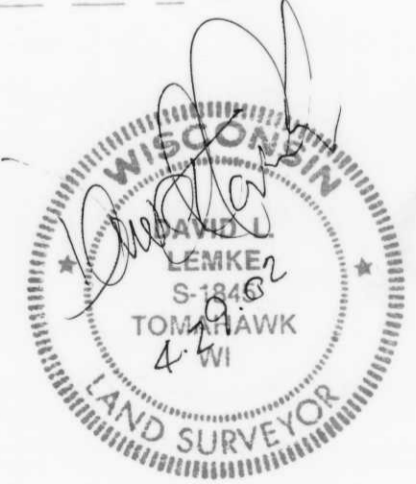

RECEIVED AT LINCOLN COUNTY  
COURTHOUSE THIS 30<sup>th</sup> DAY  
OF April 20 02  
Tony Dalton  
LAND INFORMATION OFFICE

I, DAVID L. LEMKE, REGISTERED LAND SURVEYOR, S-1845, HEREBY CERTIFY THAT I HAVE SURVEYED THE ABOVE SHOWN PROPERTY, THAT THIS MAP IS AN ACCURATE SURVEY AND A TRUE REPRESENTATION THEREOF TO THE BEST OF MY INFORMATION, KNOWLEDGE AND BELIEF; THAT I HAVE MADE SUCH SURVEY BY THE ORDER OF DAVID JOHNSON AND THAT I HAVE COMPLIED WITH CHAPTER AE-7 OF THE WISCONSIN ADMINISTRATIVE CODE.