

LOTS - 1 & 2 -

Located in

GOV'T. LOT 6

SECTION 10, T35N, R6E,

TOWN OF BRADLEY, LINCOLN COUNTY, WISCONSIN.

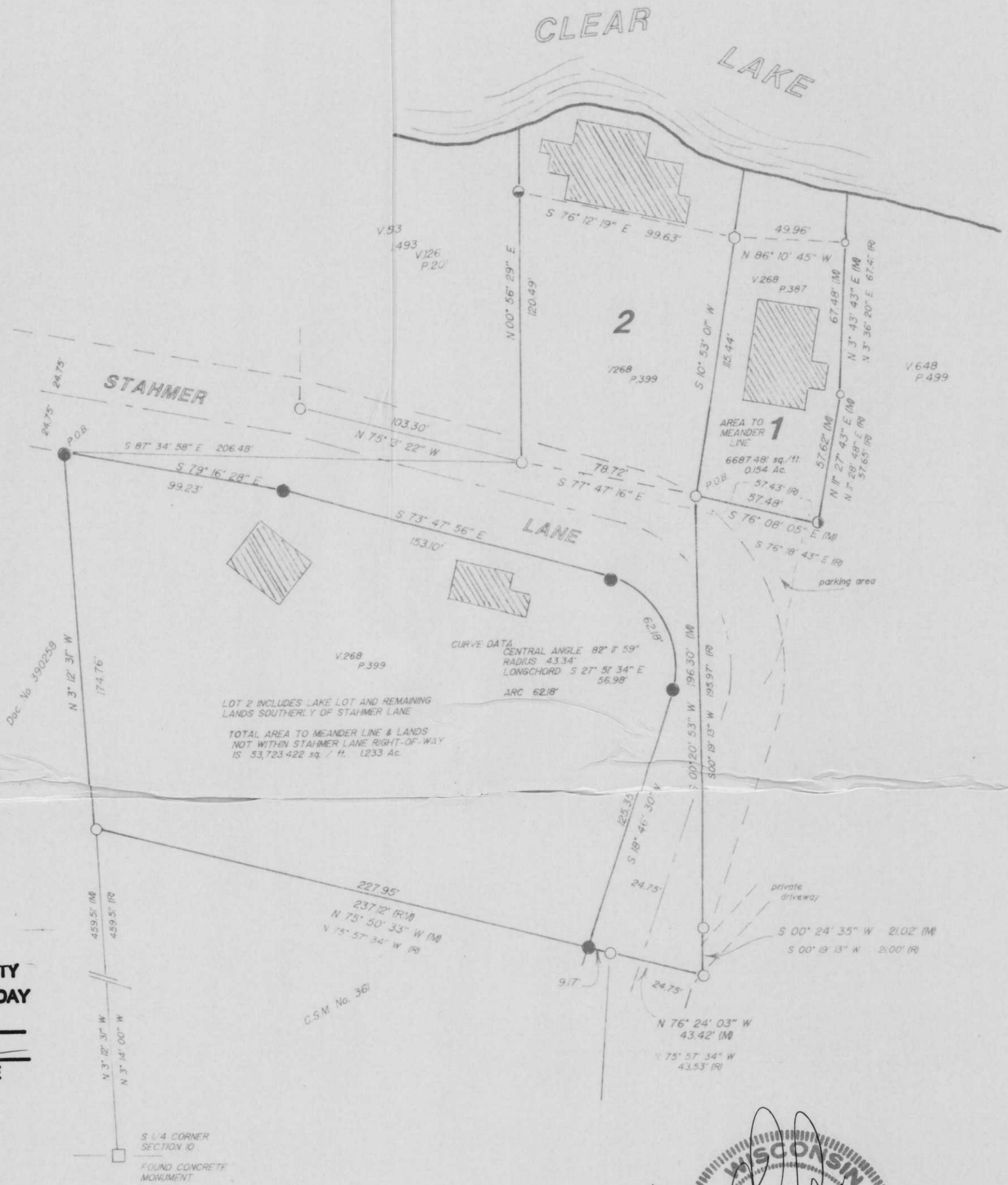

RECEIVED AT LINCOLN COUNTY COURTHOUSE THIS 29TH DAY OF November 20 01
Tony Dahn
LAND INFORMATION OFFICE

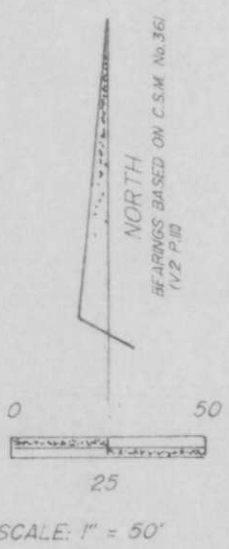
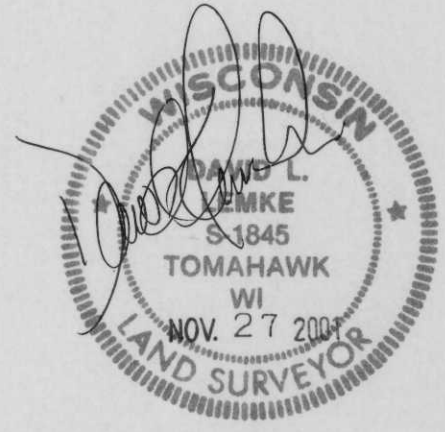

- FOUND 1" IRON PIPE
- FOUND 1/2" IRON PIPE
- FOUND 1" SQUARE BAR IN CONCRETE
- FOUND 3/8" IRON BAR IN CONCRETE
- FOUND 5/8" IRON BAR
- SET 1" x 24" IRON PIPE 1.68 lb. / ft.
- R/M DENOTES RECORD or MEASURED
- ▨ DENOTES STRUCTURE

I, DAVID L. LEMKE, REGISTERED LAND SURVEYOR, S-1845, HEREBY CERTIFY THAT I HAVE SURVEYED THE PROPERTY SHOWN HEREON, THAT THIS IS A TRUE REPRESENTATION THEREOF AND CORRECTLY SHOWS THE EXTERIOR BOUNDARY LINES AND THE CORRECT MEASUREMENTS THEREOF TO THE BEST OF MY KNOWLEDGE, INFORMATION AND BELIEF. THAT THIS SURVEY IS MADE FOR THE USE OF PRESENT OWNERS OF THE PROPERTY ALSO THOSE WHO PURCHASE, MORTGAGE, OR GUARANTEE THE TITLE THERETO WITHIN ONE YEAR FROM THE DATE THEREOF THAT I HAVE MADE SUCH SURVEY FOR DON PORTER.

LEGAL DESCRIPTIONS, IF ANY, HAVE BEEN PROVIDED ON SEPARATE SHEETS.

S171B