

PLAT OF SURVEY

PART OF THE W1/2 OF THE SW1/4, THE SE1/4 OF THE NW1/4, THE NE1/4 OF THE SW1/4, THE SE1/4 OF THE SW1/4, PART OF THE NW1/4 OF THE SE1/4 AND PART OF THE SW1/4 OF THE SE1/4, ALL IN SECTION 16, TOWNSHIP 33 NORTH, RANGE 8 EAST, TOWN OF RUSSELL, LINCOLN COUNTY, WISCONSIN.

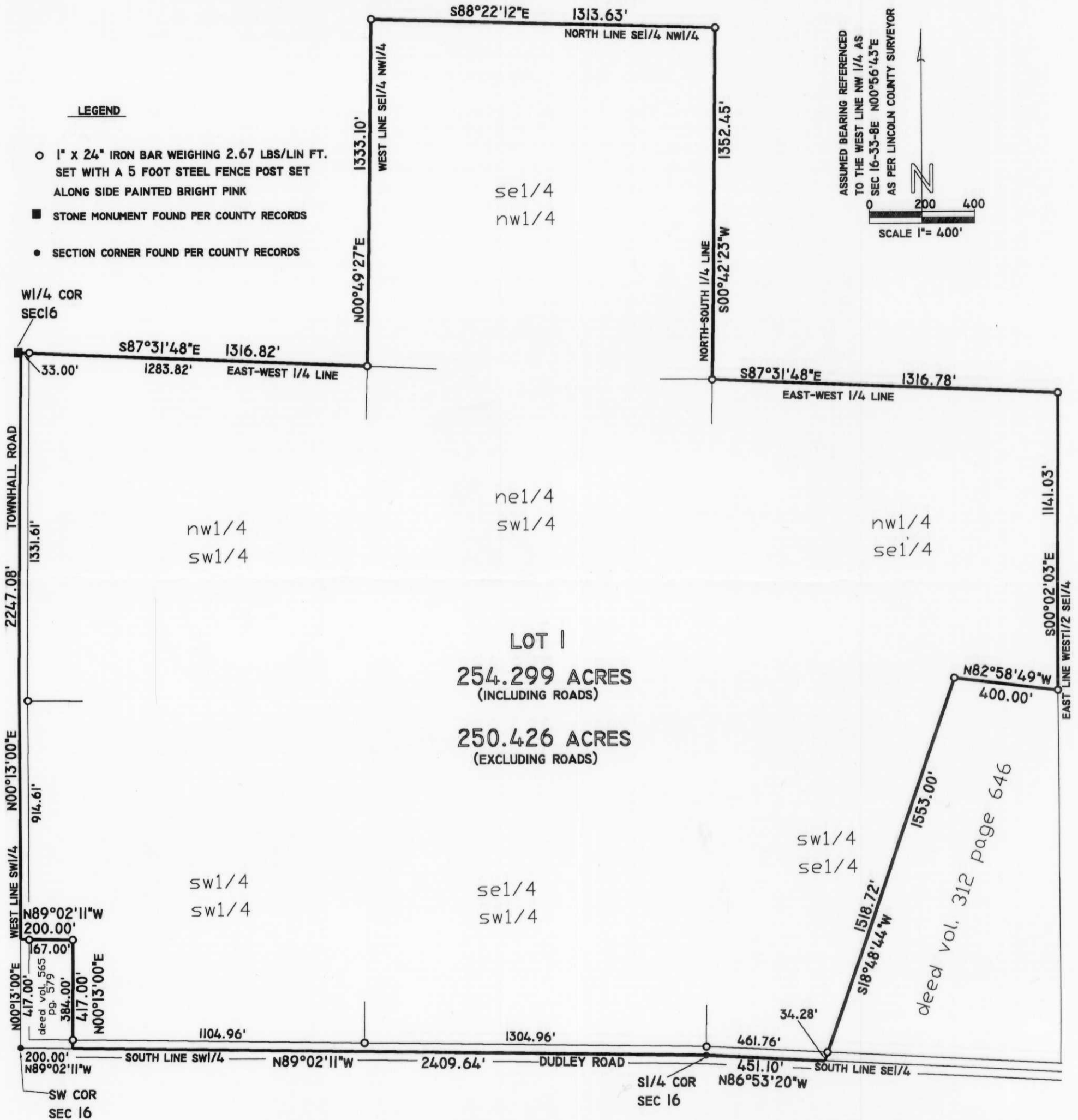

RECEIVED AT LINCOLN COUNTY COURTHOUSE THIS 12TH DAY OF February 20 01
Tony Dallen
 LAND INFORMATION OFFICE

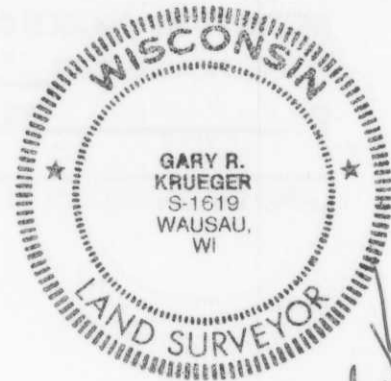

S169A

AK/K9-2-6-01