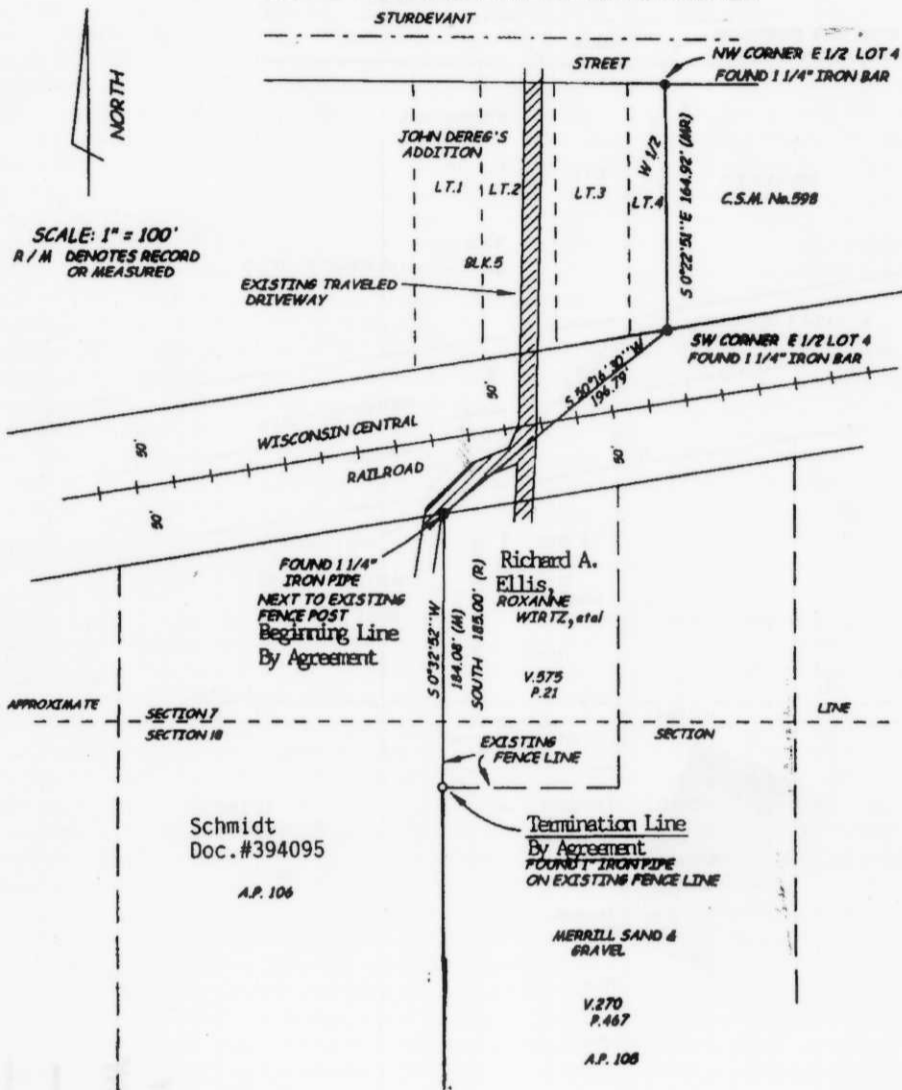

EXHIBIT A

LINE BY AGREEMENT

Located in
A.P. 105 & 106
Being a part of the
SW 1/4 OF THE SW 1/4, SECTION 7, T31N, R7E
and
GOV'T. LOT 1, SECTION 18, T31N, R7E,
CITY OF MERRILL, LINCOLN COUNTY, WISCONSIN.



S166A