

TOMAHAWK LODGE CONDOMINIUM

Being part of
GOV'T. LOT 4
SECTION 16
T. 35 N., R. 5 E.
Town of Wilson
Lincoln County, Wis.

RECEIVED AT LINCOLN COUNTY
COURTHOUSE THIS 9th DAY
OF Feb. 2000
Pat Priebe
LAND INFORMATION OFFICE

I, Lester J. Schmit, Registered Land Surveyor S-1192 hereby certify that this plat is a correct representation of the condominium described and that the identification of each unit and common element can be determined therefrom. The exterior of each building, its approximate dimensions and unit area have been provided on this sheet. This condominium plat, known as Tomahawk Lodge Condominium consists of one sheet and complies with Sec. 703.11 of the Wisconsin Statutes.



Lester J. Schmit
Lester J. Schmit
R.L.S. S-1192
Dated this 30th day
of September 1999
Revised this 24th day
of November 1999

LEGEND

- () Indicates recorded bearing or distance.
- ⊙ Berntsen monument found in place.
- 1" iron rod found in place.
- 1 1/2" iron pipe found in place.
- 1" iron pipe found in place.
- 3/4" iron rod found in place.
- 1" x 24" iron pipe weighing 1.13 lb/ft, set this survey.

- ☐ Condominium and its unit number.
- ☐ Area around unit is Limited Common Element appurtenant to its unit number.
- ☐ Unit expansion area.
- ☐ 8' x 15' shed is Limited Common Element appurtenant to its unit number.

UNIT NO.	SQUARE FEET
1	2,818
2	841
3	420
4	420
5	420
6	420
7	701
8	701

UNIT 1 EXPANSION AREA = 529 sq. ft.

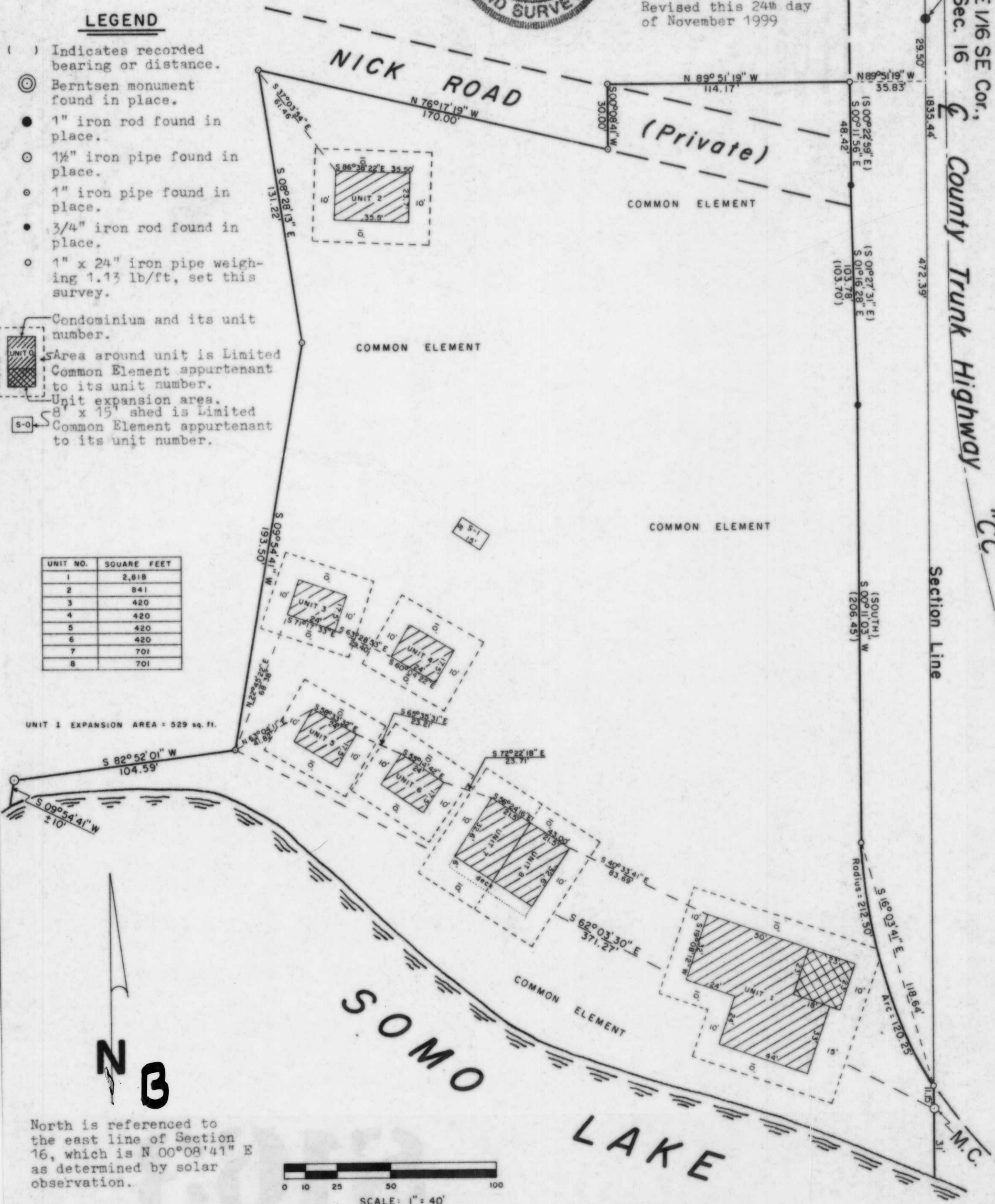

North is referenced to the east line of Section 16, which is N 00°08'41" E as determined by solar observation.

0 10 25 50 100
SCALE: 1" = 40'

E 1/4 Cor.,
Sec. 16
E 1/6 SE Cor.,
Sec. 16
County Trunk Highway
"CC"
Section Line
M.C.