

Part of the
NW 1/4, of the NW 1/4
SECTION 3
T. 34 N., R. 6 E.
 City of Tomahawk
 Lincoln County, Wis.

STICS

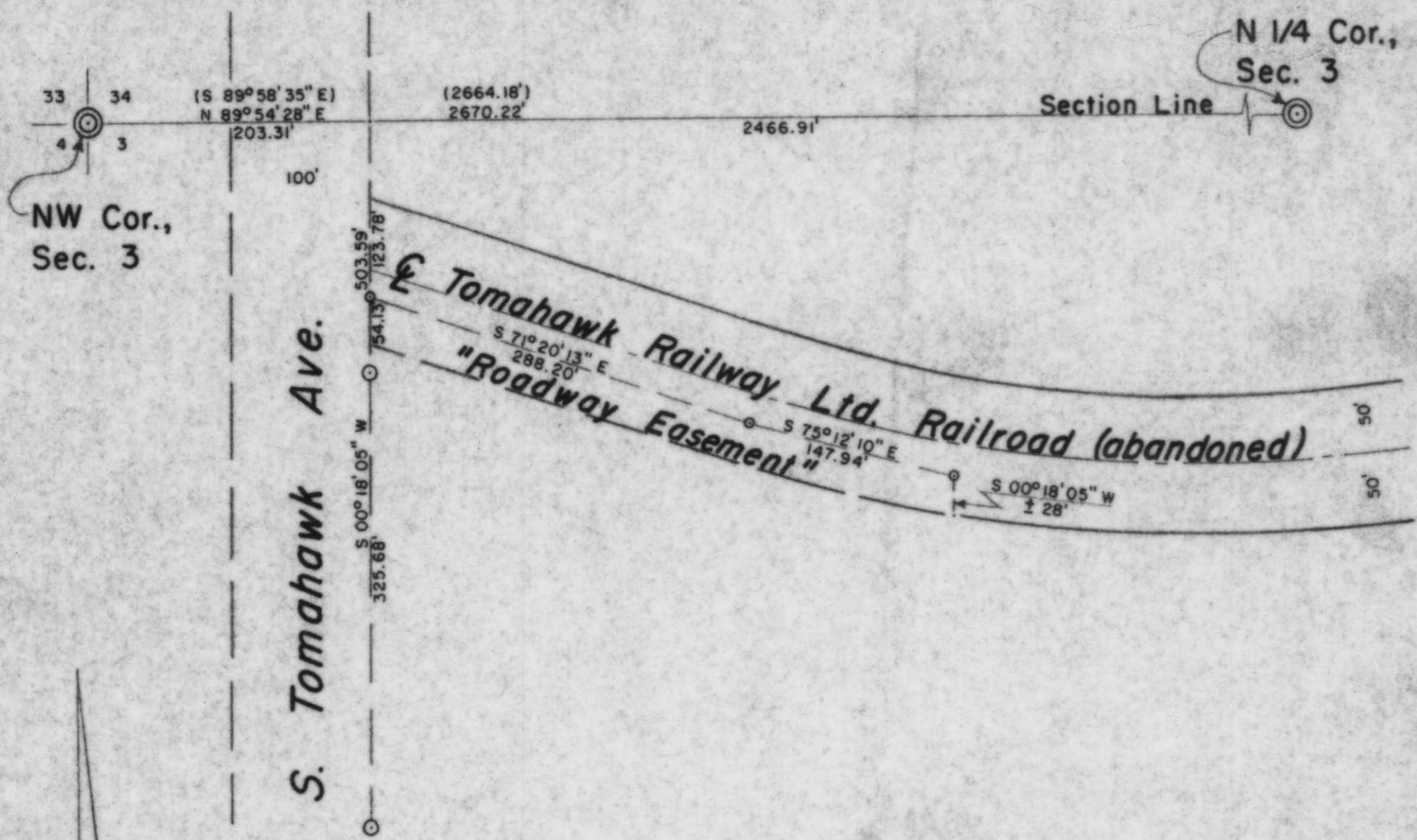

LEGEND

- ⊙ BERNTSEN MONUMENT FOUND IN PLACE.
- 1 1/4" IRON PIPE FOUND IN PLACE.
- ⊙ 1" IRON PIPE SET THIS SURVEY.
- () INDICATES RECORDED BEARING OR DISTANCE.

I, Lester J. Schmit, Registered Land Surveyor hereby certify that I have surveyed the property shown hereon; that this map is a true and accurate representation thereof; that said survey was performed by order of Donald R. Moyle and Tomahawk Sand & Gravel Company, Inc.; and that I have complied with applicable requirements of s. A-E 7 of the Wisconsin Administrative Code.

Note: Legal descriptions conforming to this survey have been provided on separate sheets.

Lester J. Schmit
 Lester J. Schmit R.L.S. 8-1192
 Dated this 29th day of January 2000

RECEIVED AT LINCOLN COUNTY
 COURTHOUSE THIS 8th DAY
 OF Feb 2000
Pat Driesel
 LAND INFORMATION OFFICE

TIMBERLAND SURVEYORS		TOMAHAWK WIS.
SURVEY FOR		
Tomahawk Sand & Gravel Comp.		
407 S. Tomahawk Ave.		
Tomahawk, Wis.		
	DATE 29 JAN 00	
	OWN. BY L.J.S. SCALE 1" = 100'	
	REVISOR	BY
REVISOR	BY	DWG. NO. 1242

BEARINGS SOLAR