

S15A

NOTE:
Dock, Shed, & existing Driveway
all encroach on Hultgen property.

○ = Iron pipe set
● = Iron pipe found in place

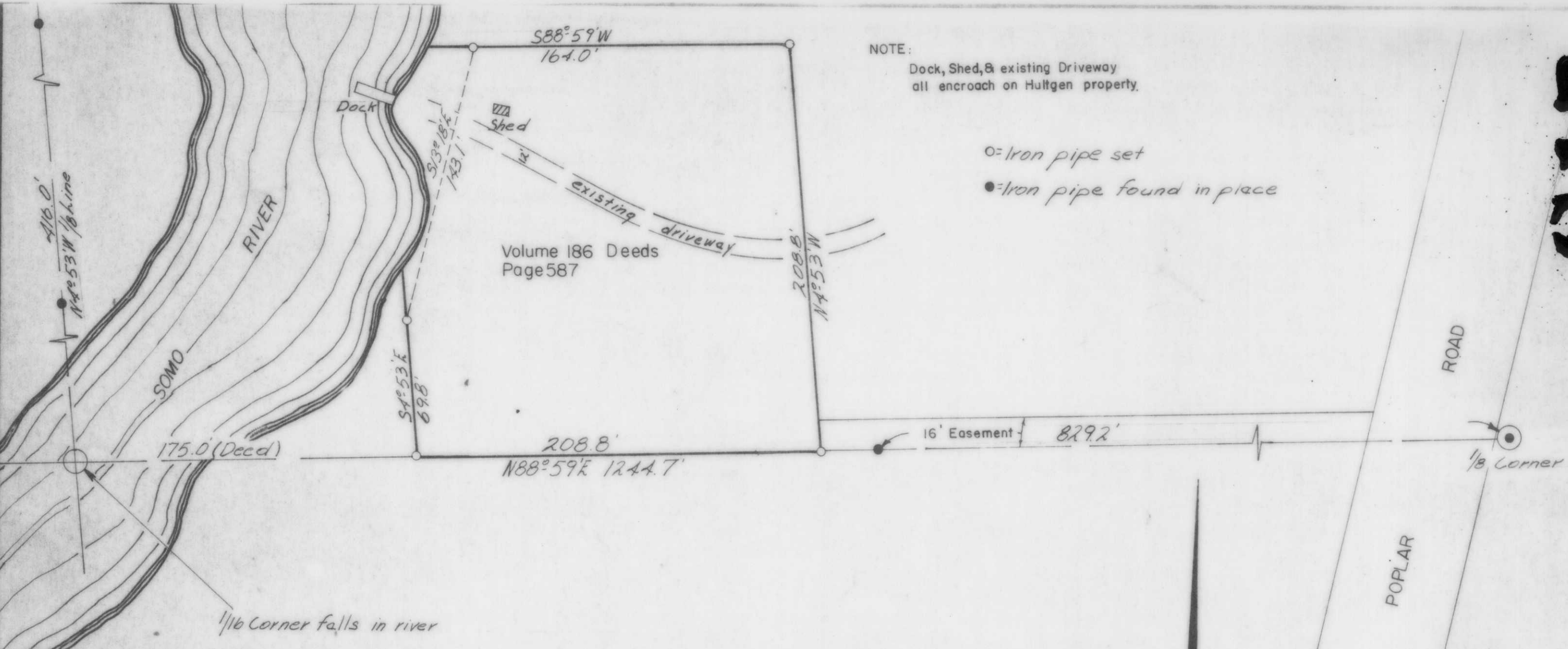

NE 1/4 NW 1/4 SECTION 22
T35N, R5E

Lincoln County, Wis.

RECEIVED AT LINCOLN COUNTY
COURTHOUSE THIS 16th DAY
OF April 1973
Oscar Olegard
TAX DESCRIPTION OFFICER

Scale 1" = 50'
August, 1972



Northwoods Surveyors Inc.
Robert H. Winat
Land Surveyor