

Description: Parcel #1

All that part of the SE 1/4 of the NE 1/4 of Section 17, T35N, R6E, described by metes and bounds as follows:

Beginning at a point on the west line of Tannery Road 330.0 feet north of the east 1/4 corner of Section 17, T35N, R6E, the place of beginning (the 1/4 corner and 1/4 section line is marked by a barbed wire line fence at least 20 years old); thence 485.0 feet west parallel to the 1/4 section line; thence 240.0 feet north; thence 485.0 feet east to the west line of Tannery Road; thence south 240.0 feet along the west line of Tannery Road to the point of beginning. Containing approximately 2.6 acres.

Description: Parcel #2

All that part of the SE 1/4 of the NE 1/4 of Section 17, T35N, R6E, described by metes and bounds as follows:

Beginning at a point on the west line of Tannery Road 570.0 feet north of the east 1/4 corner of Section 17, T35N, R6E, the place of beginning (the 1/4 corner and 1/4 section line is marked by a barbed wire line fence at least 20 years old); thence 485.0 feet west parallel to the 1/4 section line; thence 250.0 feet north; thence 485.0 feet east to the west line of Tannery Road; thence 250.0 feet south along the west line of Tannery Road to the place of beginning. Containing approximately 2.8 acres.

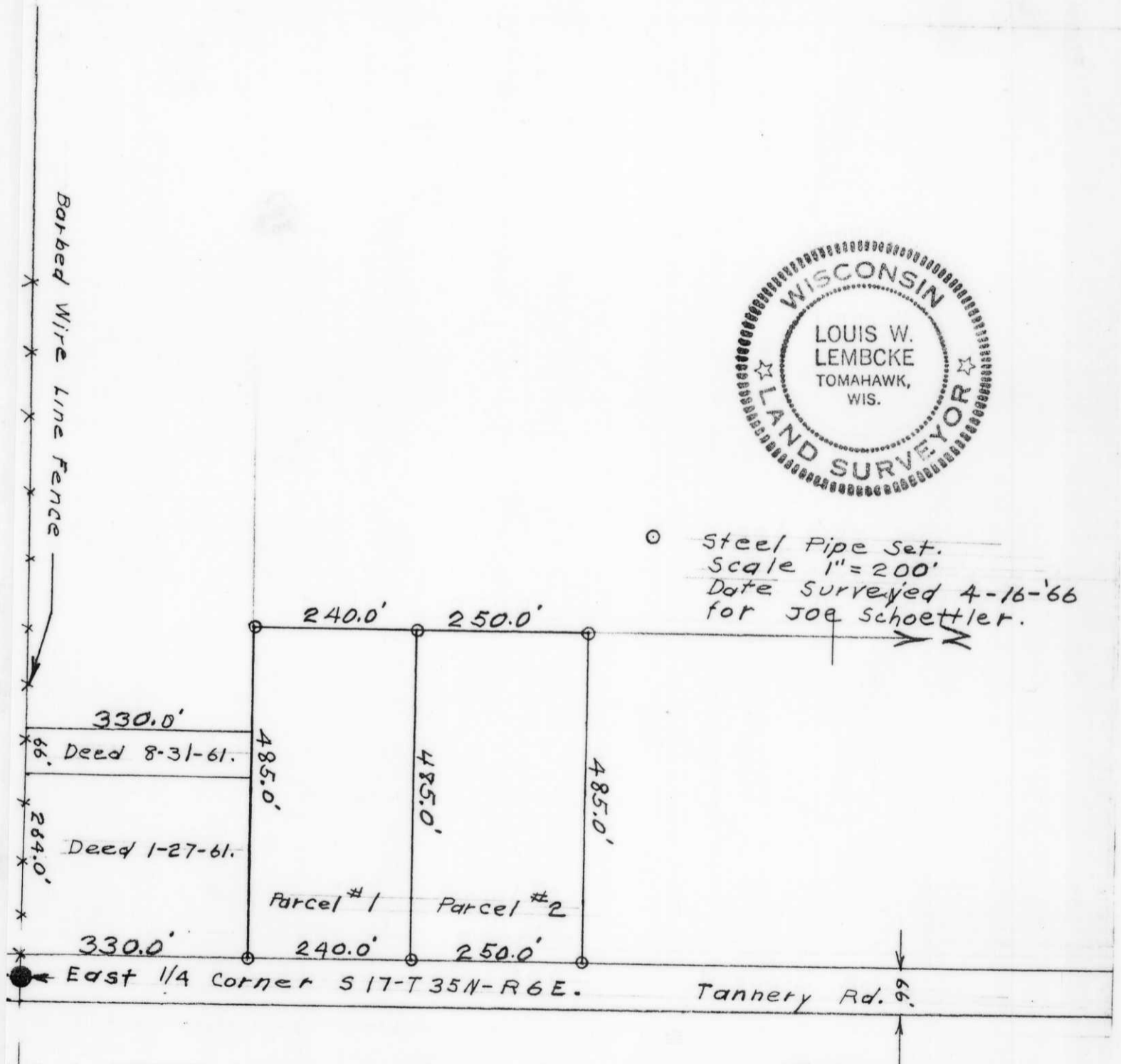

RECEIVED AT LINCOLN COUNTY  
COURTHOUSE THIS 25th DAY  
OF Feb. 2000  
Pat Prober  
LAND INFORMATION OFFICE

**B**