

SW 1/4 OF THE SW 1/4, SECTION 7, T31N, R7E  
 and VOL. 671 PAGE 474  
 GOV'T. LOT 1, SECTION 18, T31N, R7E,  
 CITY OF MERRILL, LINCOLN COUNTY, WISCONSIN

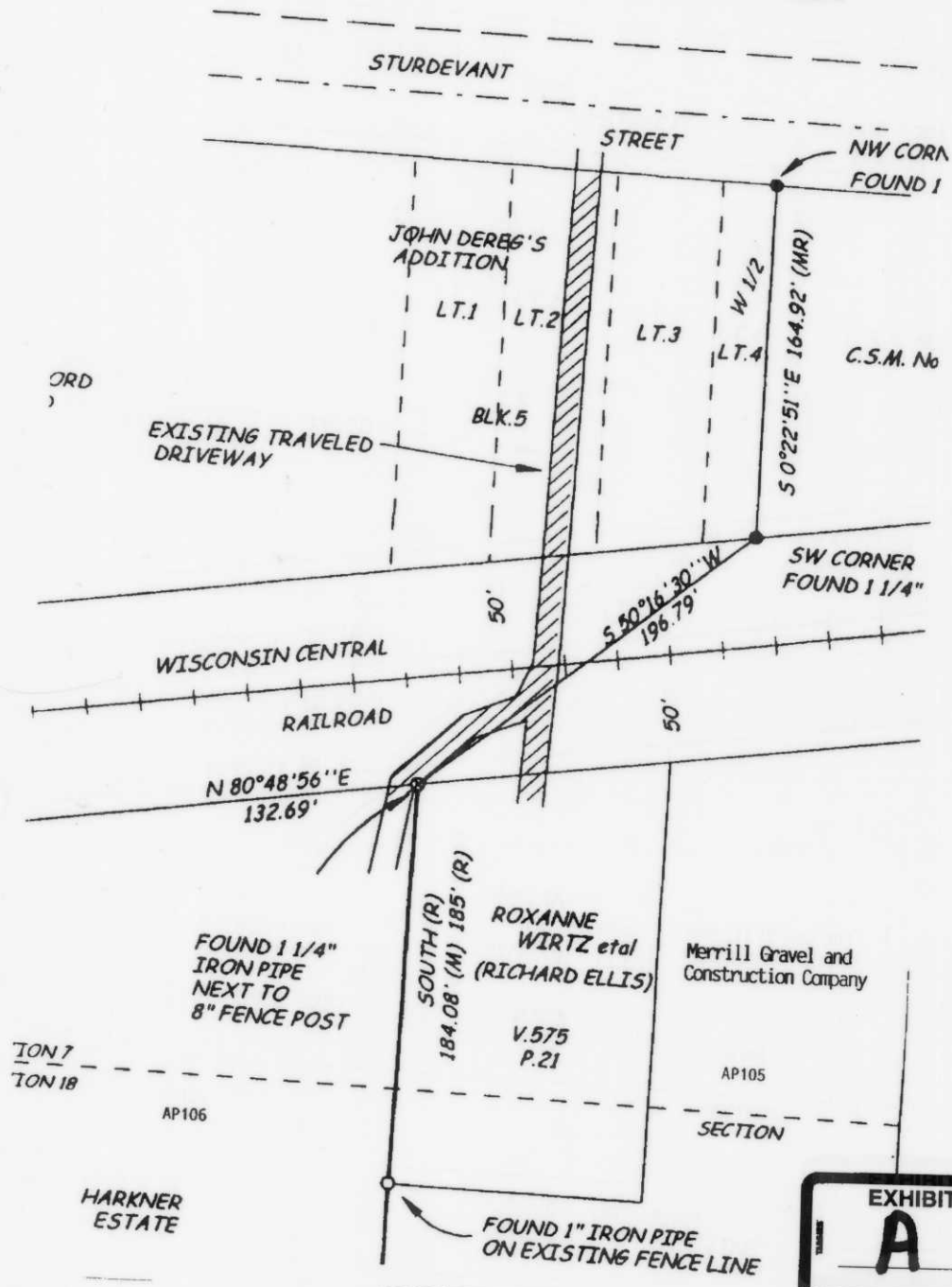

EXHIBIT  
**A**

S157