

KIM H PRITZLAFF, RLS  
 HARRY (JESS) SMITH, RLS  
 Job No. JN98-2749



aaron  
 associates

Registered Wisconsin Land Surveyors

5830 DONEGAL LAKE  
 OCONTO FALLS, WI 54154  
 920-846-8264

# PLAT OF SURVEY

All of Government Lots 2 and 3 of Section 26 and all of the NE 1/4 of the SE 1/4 of Section 27 all in Township 34 North, Range 6 East, Town of Bradley, Lincoln County, Wisconsin.

Bearings referenced to the Wisconsin County Coordinate System for Lincoln County

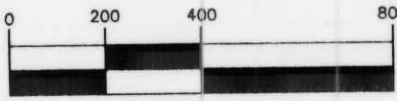

GRAPHIC SCALE  
 1 inch = 400 ft.

- ⊙ SET ALUMINUM BERNTSEN LINCOLN COUNTY MONUMENT
- SET 1" x 48" IRON PIPE min. wt. 1.13 lbs./lin. ft.

NOTE: All iron pipe on Meander Line set at 20'+ from Waters Edge.

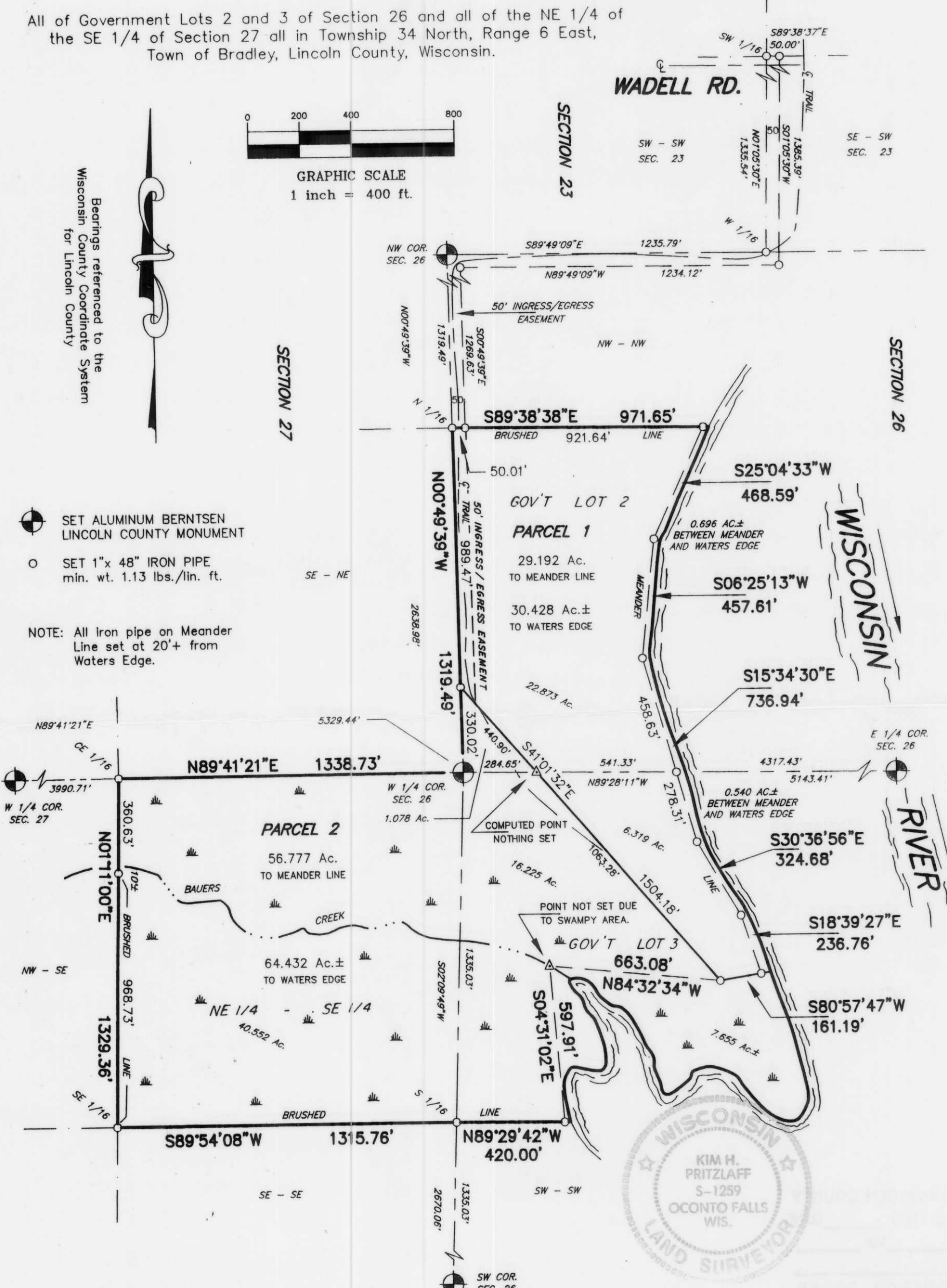

SURVEYOR'S CERTIFICATE:

I, Kim H Pritzlaff, Registered Land Surveyor, hereby certify: that by the order of Chris Jepson, Representative of Wisconsin Land Company, Inc., I have surveyed, mapped and divided all of lands located in Government Lots 2 and 3 of Section 26 and all of the Northeast quarter of the Southeast quarter of Section 27, all in Township 34 North, Range 6 East, Town of Bradley, Lincoln County, Wisconsin.

The within map is a true and correct representation of the exterior boundaries of the lands surveyed and I have fully complied with the provisions of the State of Wisconsin in the surveying and mapping of same to the best of my knowledge and belief.

Dated this 6th day of October, 1998.

*Kim H Pritzlaff*  
 Kim H Pritzlaff, RLS No. 1259  
 Job No. JN98-2749 Dwg. No. 2749LOFW

**S150A**

RECEIVED AT LINCOLN COUNTY  
 COURTHOUSE THIS 30th DAY  
 OF Nov 19 98  
*Pat Pruber*  
 LAND INFORMATION OFFICE