

SI 14A

"91"

Part of
GOV'T LOT 4
SECTION 15, T35N, R6E

Bradley Township
Lincoln County, Wisconsin

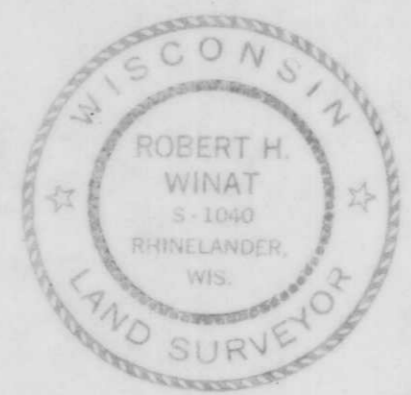

Northwoods
Surveyors
Inc.

Robert H. Winat
LAND SURVEYOR

Scale 1" = 50'

November, 1974

STATE --- HY.

Nail In 12" J. Pine
N12°-48'W, 128.2'



MUSKELLUNGE
ROAD

- = Iron Rod Found In Place.
- = Iron Pipe Set.
- ⊕ = Iron Nail Set.

TOMAHAWK
RIVER

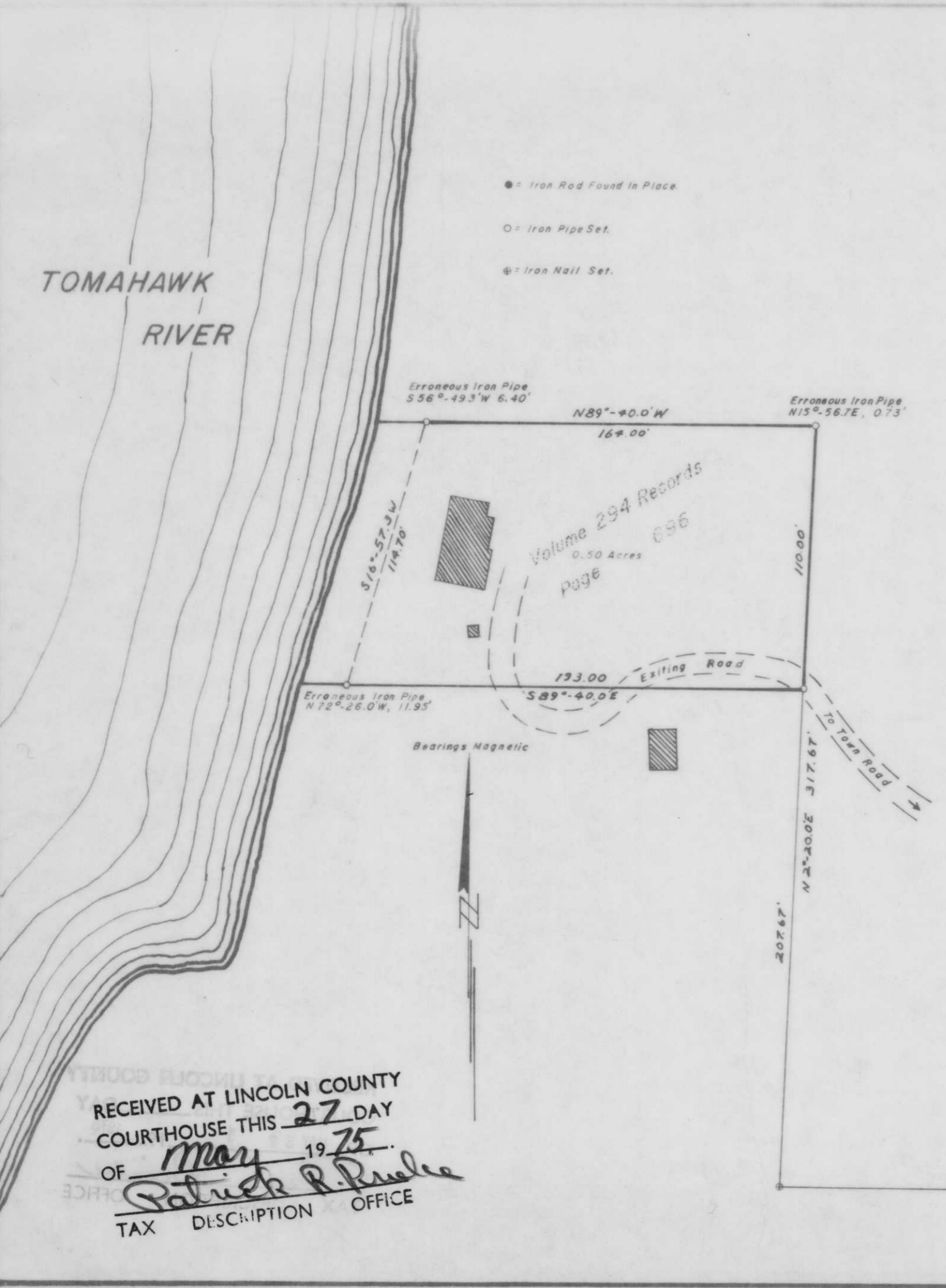

RECEIVED AT LINCOLN COUNTY
COURTHOUSE THIS 27 DAY
OF May 1975.
Patrick R. Puelke
TAX DESCRIPTION OFFICE