

20057

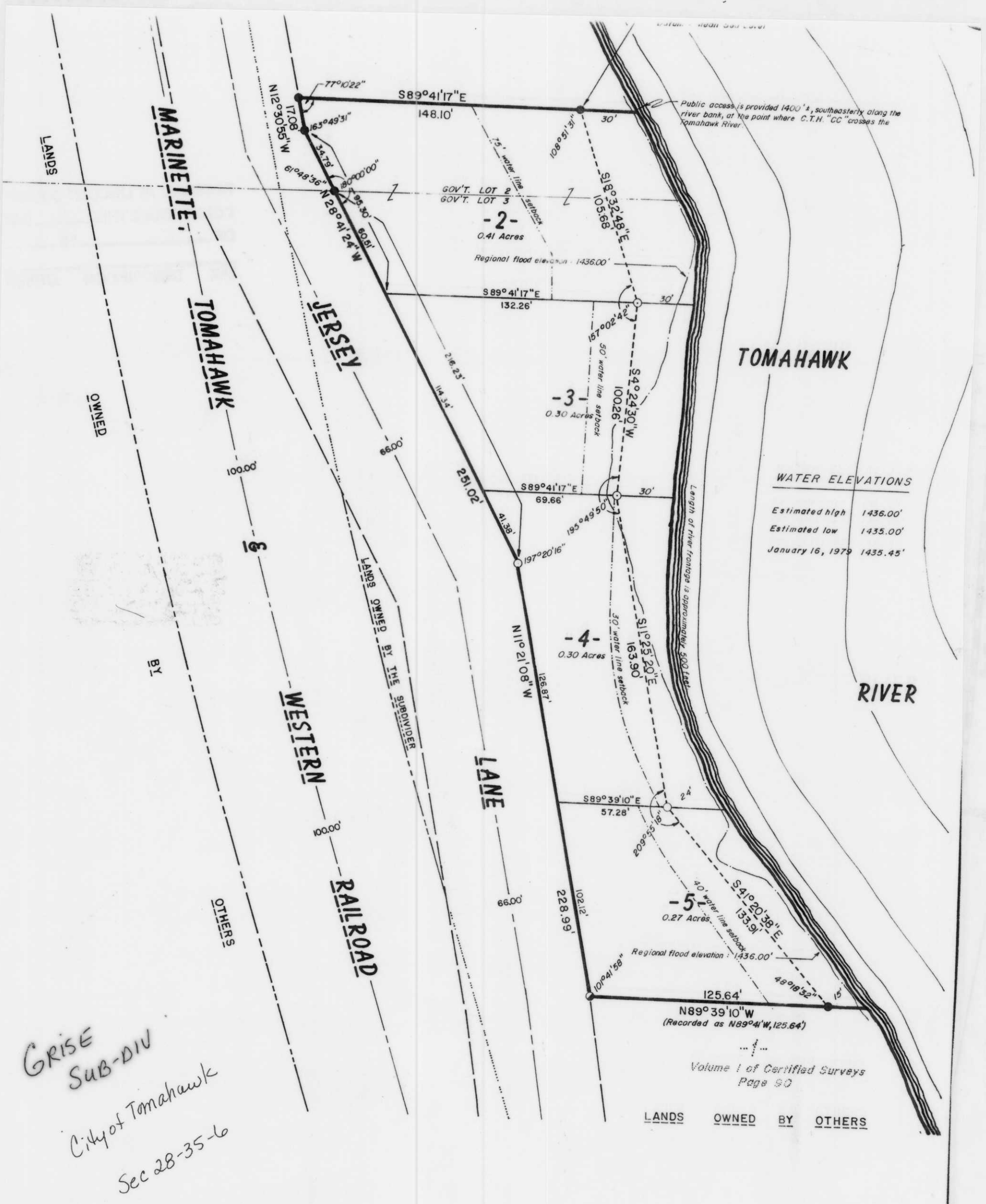

WATER ELEVATIONS

Estimated high	1436.00'
Estimated low	1435.00'
January 16, 1979	1435.45'

GRISE  
SUB-DIV  
City of Tomahawk  
Sec 28-35-6

**OWNER'S CERTIFICATE OF DEDICATION**

As owner, I hereby certify that I caused the land described on this plat to be surveyed, divided, mapped and dedicated as represented on this plat.

I further certify that this plat is required by S. 236.10 or S. 236.12, to be submitted to the following for approval or objection:

Department of Local Affairs and Development; Common Council, City of Tomahawk

Witness the hand and seal of said owner this 14<sup>th</sup> day of April, 1980.

In presence thereof:

Pamela Grise  
Pamela Grise

RECEIVED AT LINCOLN COUNTY  
COURTHOUSE THIS 4th DAY  
OF April 1987  
Pat Grise  
TAX DESCRIPTION OFFICE

STATE OF WISCONSIN)  
LINCOLN COUNTY

Personally came before this 14<sup>th</sup> day of APRIL, 1980, the above

**A**  
**SI41**