

LAKE
NOKOMIS
FLOWAGE

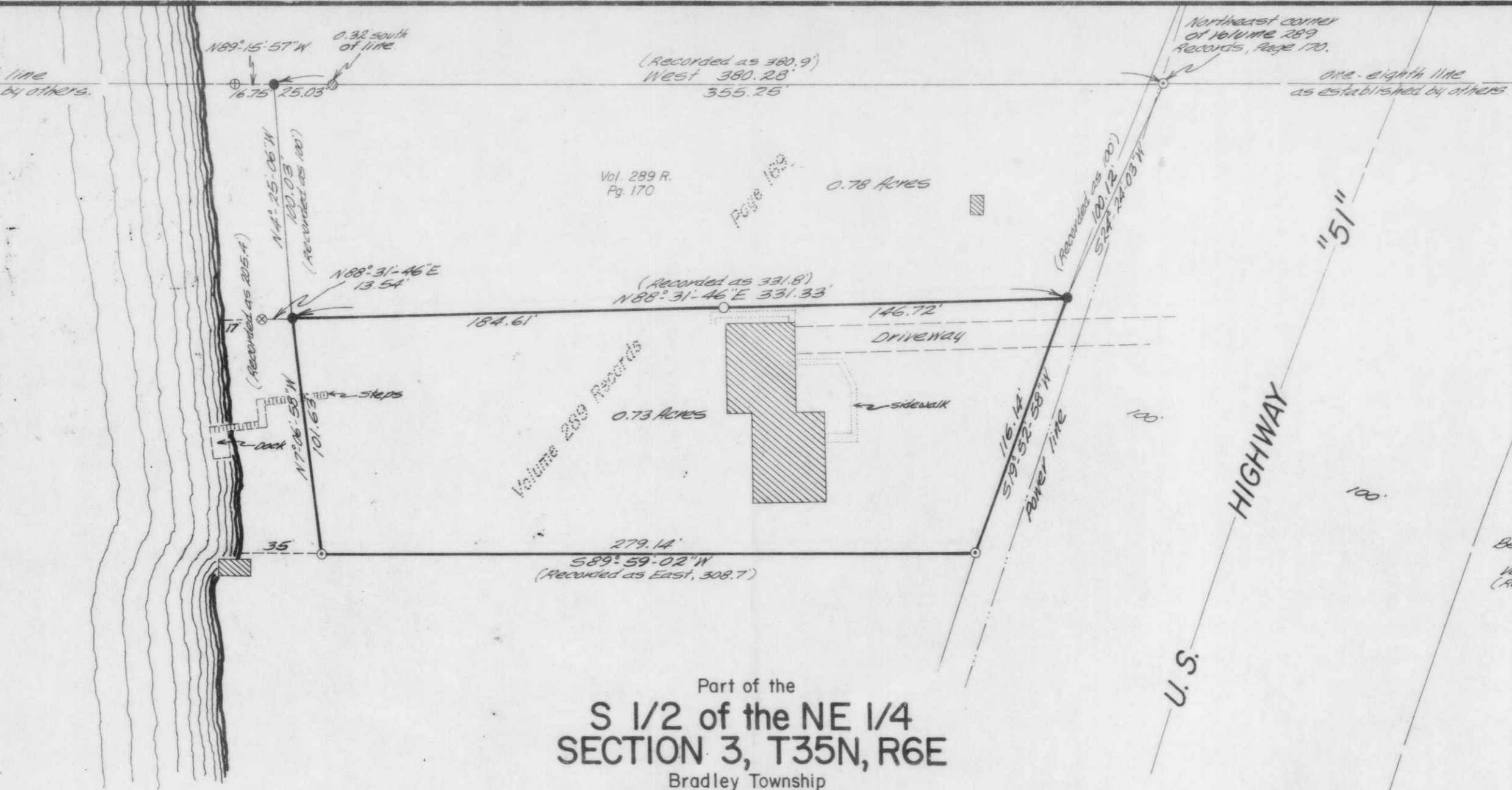

Bearings based on north line of Vol. 289 R., Pg. 170 (Recorded as West)

Part of the
S 1/2 of the NE 1/4
SECTION 3, T35N, R6E
Bradley Township
Lincoln County, Wisconsin

I, Harold W. Behn, Registered Land Surveyor #S-1221 hereby certify that I have surveyed the property shown hereon; that this map represents an accurate survey of said property to the best of my knowledge and belief; that I have performed this survey by order of G. Dare Broomell and that I have complied with the applicable requirements of Wisconsin Administrative Code S. A-E 5.01

Note: Legal descriptions conforming to this survey have been provided on separate sheets.

- = Existing building.
- = 1 1/2" drive shaft found in place.
- = 1 1/2" iron pipe found in place.
- = 1 1/4" drive shaft found in place.
- = 1" iron pipe found in place.
- = 1" axle shaft found in place.
- = 3/4" iron pipe found in place.

Note: Wisconsin Valley Improvement Co. retains ownership to all lands within 30 feet of the high water mark of Lake Nokomis Flowage as described in Volume 84 of Deeds, Page 213.

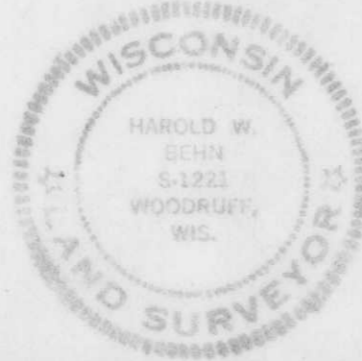

WILDERNESS SURVEYING INC.

Harold W. Behn
Land Surveyor #S-1221
Dated this 12th day of April, 1975

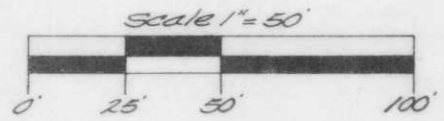

RECEIVED AT LINCOLN COUNTY
COURTHOUSE THIS 18 DAY
OF June 1975.
Patrick R. Pivley
TAX DESCRIPTION OFFICE

B
MAP # 5
File # 748-3-356
Drafted by Hal Behn