

S136

SURVEY FOR THEODORE LASSIG

BEING THE S $\frac{1}{2}$ NW $\frac{1}{4}$, W $\frac{1}{2}$ SW $\frac{1}{4}$, SW $\frac{1}{4}$ SE $\frac{1}{4}$ OF SECTION 15 AND PART OF THE NW $\frac{1}{4}$ NE $\frac{1}{4}$ OF SECTION 22, T35N, R8E, 4TH PRINCIPAL MERIDIAN

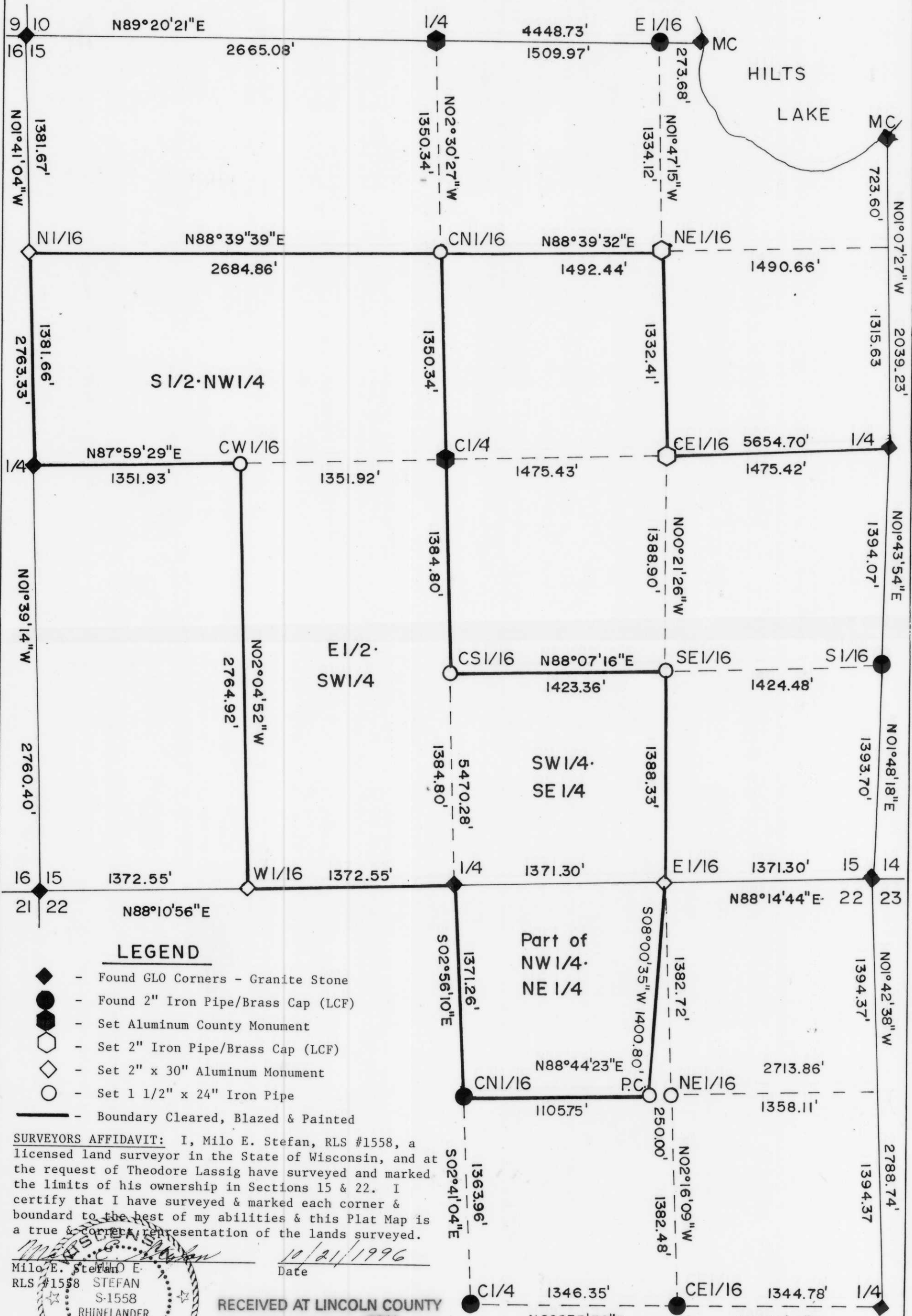

LEGEND

- ◆ - Found GLO Corners - Granite Stone
- - Found 2" Iron Pipe/Brass Cap (LCF)
- ◐ - Set Aluminum County Monument
- ◑ - Set 2" Iron Pipe/Brass Cap (LCF)
- ◇ - Set 2" x 30" Aluminum Monument
- - Set 1 1/2" x 24" Iron Pipe
- - Boundary Cleared, Blazed & Painted

SURVEYORS AFFIDAVIT: I, Milo E. Stefan, RLS #1558, a licensed land surveyor in the State of Wisconsin, and at the request of Theodore Lassig have surveyed and marked the limits of his ownership in Sections 15 & 22. I certify that I have surveyed & marked each corner & boundard to the best of my abilities & this Plat Map is a true & correct representation of the lands surveyed.

Milo E. Stefan
 RLS #1558
 STEFAN
 S-1558
 RHELINLANDER,
 WIS.
 LAND SURVEYOR

Date 10/21/1996

RECEIVED AT LINCOLN COUNTY
 COURTHOUSE THIS 29th DAY
 OF Oct 19 96

TAX DESCRIPTION OFFICE

SCALE: 1" = 600' Bearings Assumed